GODLOVE MIKEL

(United Empire Loyalist)

Historical Notes Concerning
One of the Old Log
Cabin Families

"Lives of great men all remind us,
We can make our lives sublime,
And, departing, leave behind us
Footprints on the sands of time."

HISTORICAL NOTES

IN THE preparation of a family record such as this one the difficulties encountered are many, and it is inevitable that there should be "errors or omissions." The blank pages in the book can be used by the different branches to list corrections and insert missing names.

RB342808

Presented to the
LIBRARIES *of the*
UNIVERSITY OF TORONTO
by

Arthur Paulin

Digitized by the Internet Archive
in 2024 with funding from
University of Toronto

https://archive.org/details/godlovemikelunit00godl

HISTORICAL NOTES

Concerning

Godlove Mikel

United Empire Loyalist

MONUMENT

At graves of late Godlove Mikel and his wife—Albury Cemetery, Township of Ameliasburg, County of Prince Edward.

The name Mikel has been spelled differently at different times and in different countries. Sometimes with an "i," sometimes with a "y." In France it is frequently spelled with a "ch" instead of a "k" (the "i" having the sound of the English letter "e" as in Peter). It is also frequently spelled Michael. It is probably one of the oldest names known. Some dictionaries give the meaning of the word as "being near to God," doubtless from the fact that the Archangel bore that name. On the continent in the territories that now form the German Empire, it was sometimes spelled Muegel and pronounced much the same as the French name Michel referred to above.

It is believed that the family of which Godlove Mikel was a member was of French Huguenot origin, the Huguenots having been driven out of France during the religious troubles in that country in the early part of the 17th century. Many of the Huguenots passed into the territory of the German states that now form the German Empire and later came to England. In an attack by the British on Nova Scotia (then belonging to France) by Captain Kirk, we find a Captain Michel a fellow officer of Kirk's, who was in command of a British vessel. This Captain Michel, also Kirk, were Huguenots expelled from France.

There is no doubt that the Mikel family after being expelled from France remained a time in the German states, from which they later emigrated to the colony of New York when it belonged to the British.

When the Revolutionary War, 1776-1783, was in progress, Godlove Mikel joined the British forces as a member of the Royal Regiment of New York, his name then being spelled in the German form. After the close of this war he, with other British Loyalists, came to what is now Canada, first to Lennox County, later settling in the Township of Ameliasburg in the County of Prince Edward, where he remained until his death, his body being buried in the old Albury cemetery in the westerly portion of the Township overlooking the Bay of Quinte. He was born in 1758 and died in 1830. His wife, Elizabeth Lott, also of U. E. Loyalist descent, died in 1831 and is buried by his side. At the time of the burials wooden monuments with inscriptions painted upon them were placed at the graves. As these were crumbling away, the late W. Y. Mikel, a grandson, procured small marble markers for each of the graves and had them placed in position. A few years ago, as the sod was obscuring these, a number of descendants procured and placed at the graves a small granite monument, an illustration of which appears in this book.

It may be said of the Loyalists that they broke the ties of friendship and family, because families were divided in the revolutionary war, some members taking the side of Great Britain while other members of the same family took the side of the revolutionists. The Loyalists gave up comfortable homes, fought through this seven years' war, forsook opportunities for advancement in the new republic with its churches, schools, medical practitioners, and other advantages and came to what is now Canada when it was a wilderness. They did not come here for increased wages, but because of their adherence to a principle, just to be British.

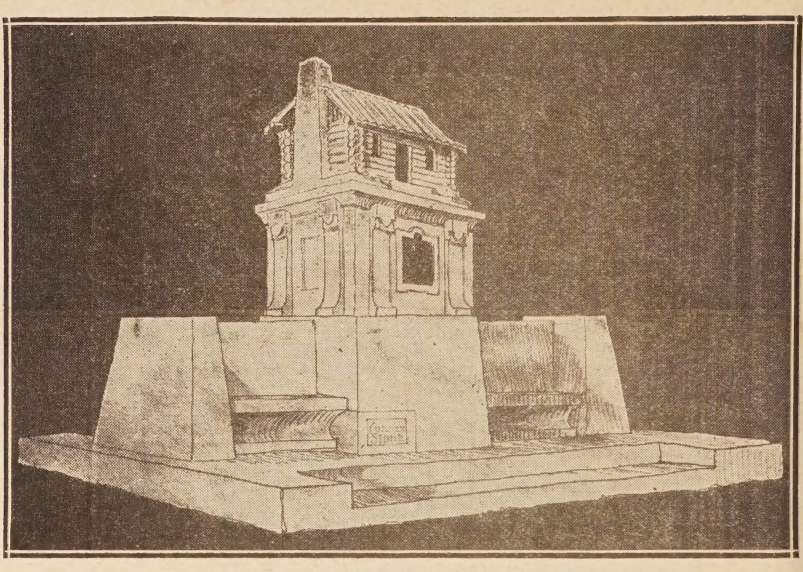

U. E. L. MONUMENT, BELLEVILLE

The corner stone of this monument was laid at Belleville, June 17, 1924, by the Grand Lodge of Canada in Ontario, A.F.&A.M. After completion the monument was unveiled on September 8th, 1924, by the then Lieut. Governor of the Province of Ontario, his honor Col. Henry Cockshutt.

Whether one agrees with their choice or not it must be admitted by all that the Loyalists acted a noble, unselfish part. The Loyalists, as well as those who took the side of the Revolution, desired local self-government for the colonies. The Loyalists were willing to wait and continue the agitation for local self government, but the others refused to delay longer and started the Revolutionary War. As late as 1775 the Continental Congress at Philadelphia declared in petitions to the British Government that the colonies did not desire separation from the Empire, but simply redress of grievances and advantages of local self-government within the Empire.

It is true, of course, that some were persistent in a desire for separation. When the Continental Congress met in Philadelphia in June, 1776, Dr. Ryerson in his History tells us that the vote on the question of separation was a tie in the congress, which adjourned to the 4th of July, when the tie was broken by the vote of one man who had been absent from the June sittings on account of illness. After this vote was carried by one majority the motion for separation was then made unanimous according to a plan formerly adopted, that motions approved should be considered as unanimously approved. Even after the Declaration of Independence and after the close of the War there were prominent persons in the New Republic who changed their minds and felt that they had made a mistake in separating from the British Empire.

General Israel Putnam in a letter bearing date May 14, 1783, written to Colonel Robinson in Canada, writes

HON. HENRY COCKSHUTT

His honor Col. Henry Cockshutt of Brantford who, when Lieut. Governor, unveiled the U.E.L. monument at Belleville, Sept. 8, 1924, when W. C. Mikel, K.C., was mayor.

as follows: "Whenever I think seriously upon the situation of this country I cannot but bewail my folly in the part which I have acted. There was a time when I firmly believed that a separation from the Mother Country would be the greatest blessing to us. But alas, experience—too late experience—has convinced me as well as thousands of others how very erroneous this opinion was." ("Life of Sir John Beverly Robinson" page 14.) General Putnam was one of Washington's most able and famous generals and one of the most bitter antagonists to the British during the Revolutionary War.

The Revolutionary War was settled by the Treaty of Paris, Sept. 3, 1783, which contains the following clauses:

> Clause 4: "It is agreed that creditors on either side shall meet with no lawful impediment to the recovery of the full value, in sterling money, of all bona fide debts heretofore contracted."
>
> Clause 5: "And it is agreed that all persons who have any interest in confiscated lands, either by debts, marriage settlements or otherwise, shall meet with no lawful impediment in the prosecution of their just rights . . . "

The Loyalists were denied the right to obtain their lands. The result is that lands which today would be worth probably over a billion dollars were lost to the Loyalists. They were also prevented in many instances

after the war from recovering debts owing to them in the new republic, which had been contracted before or during the war. However, the British authorities did not allow the Loyalists to suffer. An order-in-council was passed at Quebec on the 9th of November, 1789, when Lord Dorchester was Governor-General, under which those Loyalists who attended before the Land Boards and proved their claim, received grants of lands. Of course the difficulties of travel in those days were so great that many Loyalists found it practically impossible to present and prove their claims. It has been estimated that some 40,000 Loyalists came to what is now Canada after the close of the American Revolutionary War, but only about 7,000 attended before the Land Boards to obtain grants, the remaining Loyalists receiving their grants as the result of application made direct to the government. The British Government appointed a Royal Commission to hear evidence as to claims made by the Loyalists for losses during the Revolutionary War. As this Commission sat only in London, Eng., Halifax and Montreal, most of the Loyalists were unable to incur the expense and burden of travel necessary to attend and bring witnesses to prove their respective claims. Only the very wealthy Loyalists could take advantages of the provisions of the Royal Commission.

It has been said that those who do not look back with pride to their ancestors do not look forward with gratification to posterity. The descendants of Godlove Mikel may well be proud of him.

He was loyal and patriotic. The fact that he possessed a large Bible, which is shown in an illustration in this book, establishes his reverence for religion. A bible of this size in those days must have cost considerable money and at a time when money was much scarcer than it has been since. That he was industrious and business-like is shown by the contents of his will, a copy of which appears in this book.

His descendants should continue to remember such a man. His son Daniel married Sarah Pierce, who was a daughter of Hannah Conklin and her husband. Both the Pierce and Conklin families were also Loyalists of the American Revolution, and came to this country after the close of the war and registered under the Land Board for lands.

The United Empire Loyalists Association of Canada was incorporated on the 27th of May, 1914, by Chapter 146 of the Statutes of the Dominion Parliament, the object being to unite together irrespective of creed or political party the descendants of those families who, during the American Revolutionary War of 1776-1783, sacrificed their homes in retaining their loyalty to the British Crown, and to perpetuate this spirit of loyalty to the Empire.

W. C. Mikel, K.C., of Belleville, is a life member of this Association and has been Vice-President of the Association. He is also president of the Quinte U. E. Loyalists Society, an organization that was started soon after the arrival of the Loyalists in the Quinte District. The early records of the Quinte U. E. Loyalists Society have not been preserved, but were lost.

Records show that large sums of money deposited in banks, in court, and in other institutions, are un-

claimed. Land is also at times unclaimed. The result is a serious loss to families. A careful record of family history would often prevent these losses. Many persons do not know the full names of their four grandparents. Some do not know the full names of their own parents, and few persons know the full names of their great grandparents. This makes it difficult to prove descent and establish title. Sometimes the information contained in this book may enable you to establish your title to money or other property, or save you time and expense in doing so.

It is sometimes said that the Loyalists of the American Revolution of which Godlove Mikel was one, did not favour constitutional government. This is shown to be incorrect by the fact that very shortly after the Loyalists came to Canada they procured the passage of the Constitution Act by the British Parliament in 1791, which divided Quebec into Upper and Lower Canada and gave a constitutional government to each section. It has sometimes been said that the Loyalists were not as ardent lovers of liberty as the Revolutionary forces in many of the 13 colonies. This is also incorrect, because as early as 1793 the legislature of Upper Canada, which was composed almost entirely of Loyalists, passed an Act providing for the abolition of slavery, while the new republic of the United States did not succeeed in abolishing slavery until about 70 years later, and then only after a civil war costing immense sums of money, destruction of property of large value and great loss of life, notwithstanding the fact that the Declaration of Independence stated that all men were born free and equal.

The establishment of religious organizations and the building of churches showed that the Loyalists had a reverence for religion. The Loyalists and their descendants who came into Canada were tenacious warriors, as shown by the fact that the war of 1812, started by the United States of America with the object of capturing Canada, failed. Members of Congress openly stated before this war that the capture of Canada would be an easy matter, and could be done with a few soldiers headed by a band and a flag. Three principal points of attack were planned by the United States forces, at Detroit, Niagara and Montreal. At Detroit the Canadians under General Brock drove back the United States forces under General Hull, who had a force three times the size of the Canadian forces, captured General Hull and his army and took possession of the whole of Michigan. At Niagara the United States forces under General Van Rensaaler were also driven back, and at Montreal there was a similar result. At that time the population of the the United States was greater than the population of Canada by about 20 to 1.

It is, of course, true that large numbers of people of the United States were not in favour of this war and ever since that war there has been peace between Canada and the United States and it is hoped that this peaceful condition will always continue.

The people of Canada and the United States are descended from the people in Europe, who have been at war almost continuously among themselves and elsewhere since 1812. The peaceful relations existing between the people of Canada and the United States might well be a lesson to the people of Europe. The

fact that the people of Canada and the United States for the most part speak the same language is no doubt a great contributing factor to peace. If the people in Europe could speak the same language and read the same newspapers and books and pass and repass with the same freedom from one country to another as is done in North America they might enjoy the same happy result.

The following is a list of descendants of Godlove Mikel compiled by Thomas C. Mikel of Consecon. Much effort has been made to avoid errors and omissions. In case any are discovered they could be entered in the blank pages at the back of the book, where subsequent births, marriages and deaths may also be entered so as to keep this list up to date.

THE GODLOVE MIKEL HISTORICAL SOCIETY.

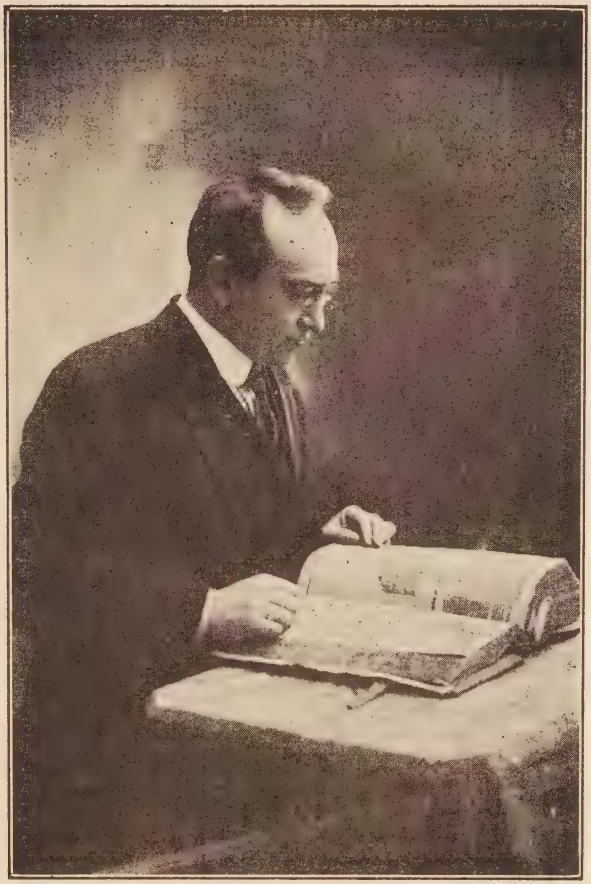

W. C. MIKEL AND OLD FAMILY BIBLE

Godlove Mikel

Residence, 1st Concession of Ameliasburg, Prince Edward County, Province of Ontario. Born 1758. Died October 25th, 1830. Age 72 years, 4 months, 21 days.

His Wife, ELIZABETH LOTT

Born 1760. Died March 15th, 1831. Age 71 years, 1 month, 5 days. Both buried in Albury Cemetery in Township of Ameliasburg. Both United Empire Loyalists. Godlove Mikel was a member of the Royal Regiment of New York British forces during the American Revolutionary War (1776-1783) and came to Canada after the close of the war, first to Lennox County, later to the Township of Ameliasburg in the County of Prince Edward where he settled on Lot 96 in the First Concession of that Township, residing there until his death. In the Archives Department at Ottawa the books containing a reference to grants of land to the Loyalists of the American Revolution show a grant to Godlove Mikel of Lot 96 in the First Concession of Ameliasburg and Sophiasburg, July 10, 1801. (These two townships were at that time united.) The above mentioned lot is the lot upon which Godlove Mikel resided until his death. The entry contains after the name the letters R. R. N. Y., these letters show that Godlove Mikel was a member of the Royal Regiment of New York during the Revolutionary War. The list of members of the regiment contained in Dr. Cannif's History also contains the name of Godlove Mikel. The name is spelt somewhat differently from the present spelling but, as mentioned elsewhere, the spelling of the names of many of the early settlers has undergone change. The identity of Godlove Mikel, however, is clearly fixed by the number of the lot on which he resided until his death.

DESCENDANTS OF GODLOVE MIKEL AND HUSBANDS AND WIVES OF DESCENDANTS

The following nine children of Godlove Mikel and his wife Elizabeth survived their parents:

ISSUE:

1. DUNCAN MIKEL. Born 1788, died 1865. Married (1) Hannah Chase, born 1788, died 1850; (2) Mrs. Mary McWilliams, born 1800, died 1857. Residence, Consecon. Place of burial, Consecon Cemetery.

2. CATHERINE MIKEL. Married William Chase. Residence, Carrying Place. Place of burial, Carrying Place Cemetery.

3. MARGARET MIKEL. Born Feb. 26, 1793, died June 8, 1847. Married David Covert, born Mar. 16, 1790, died Sept. 1, 1836. Residence 3rd Con. of Ameliasburg. Place of burial, Albury Cemetery.

4. ELIZABETH MIKEL. Married Alfred Brown. Residence 2nd Con. of Ameliasburg. Place of burial, Albury Cemetery.

5. CHARLES MIKEL. Married Margaret Maria ————. Residence, 1st Con. of Ameliasburg on his father's farm sold to Daniel, his brother; then went to the United States of America. No record of his family.

6. SARAH ANN MIKEL. Born 1800, died 1876. Married William Dempsey, born 1799, died 1879. Residence 1st Con. of Ameliasburg. Place of burial, Albury Cemetery.

7. PETER MIKEL. Born 1804, died 1868. Married Abagail Chase, born 1810, died 1888. She was a niece of Hannah Chase. Place of residence, Trenton, Ont. Place of burial—Peter buried at Carrying Place, Abagail at Colborne Cemetery.

8. EVA MIKEL. Married John Stoneburg. Residence 2nd Concession of Ameliasburg. Place of burial, Carrying Place.

9. DANIEL MIKEL. Born 1810, died November 11, 1882. Married Sarah Ann Pierce, born 1817, died May 24, 1898. Residence on the Godlove Mikel Homestead, 1st Con. of Ameliasburg. Place of burial, White's Cemetery, Front of Sidney, Hastings County.

---

1. DUNCAN MIKEL (son of Godlove Mikel) Married 1. Hannah Chase; 2. Mrs. Mary McWillams.

ISSUE all with first wife.

(a) Catherine Mikel, born 1809, died 1884; married Clayton Bevitt, died aged 41 years. Residence, Brighton, Ont. Place of burial, Mt. Hope Cemetery, Brighton.

(b) Nancy Mikel. Married Sweetman Chase. Residence, Consecon. Place of burial, Carrying Place Cemetery.

(c) Elizabeth Mikel. Married Ezekiel Chase. Residence, Consecon. Place of burial, Carrying Place Cemetery.

(d) Adam Mikel. Married and lived at Port Perry and had nine children, of which we have no record. Place of burial, Port Perry, Ont.

(e) Eva Mikel. Married Phillip Barringer. Residence, Consecon. Place of burial, no record.

(f) John Mikel. Born 1819, died 1894. Married Sarah Ann Herrington, born 1815, died 1895. Residence 9th Con. of Murray, Northumberland County. Place of burial, Stockdale Cemetery.

(g) Abraham Mikel. Born 1822, died 1894. Married Jane Hardy, born 1828, died 1904. Residence 1st Con. of Brighton. Place of burial, Wood's Cemetery, west of Brighton.

(h) Norman Mikel. Born 1823, died 1831. Place of burial, Consecon Cemetery.

(i) Charles Mikel. Died in infancy. Place of burial, Consecon Cemetery.

(j) William Mikel. Born 1831, died 1866. Married Mary Ann Campbell, born 1833, died 1904. Residence 2nd Con. of Ameliasburg. Place of burial—William buried in Consecon Cemetery, Mary Ann in Albury Cemetery.

2. CATHERINE MIKEL (daughter of Godlove Mikel) Married William Chase.

ISSUE:

(a) Polly Chase. Married first William Church. He was a sailor who was drowned when a schooner went down in Weller's Bay. Second, John Bonter, Residence 2nd Con. of Ameliasburg. Place of burial, Carrying Place Cemetery.

(b) Betsy Chase. Born 1817, died 1868, married Joseph Budway, born 1817, died 1901. Residence, Stoney Point, Township of Murray, Northumberland County. Place of burial, in Carrying Place Cemetery.

(c) Charles Chase. Married Mary Lovett. Residence, Healey Falls, Ont.

---

3. MARGARET MIKEL (daughter of Godlove Mikel) Married David Covert.

ISSUE:

(a) Rachel Covert. Born 1817, died 1898. Married John McWilliams, born 1823, died 1900. Residence 3rd Con. of Ameliasburg. Place of burial, Albury Cemetery.

(b) Catherine Covert. Born 1823, died 1878. Married Robert Glenn, born 1819, died 1844. Residence 2nd Concession of Ameliasburg. Place of burial, Albury Cemetery.

(c) James Covert. Born 1815. Never married. Place of burial, Albury Cemetery.

(d) John Covert. Born 1818. Never married. Place of burial, Albury Cemetery.

(e) Margaret Covert. Married George Cummins. Residence 3rd Con. of Ameliasburg. Place of burial, Albury Cemetery.

(f) Peggy Ann Covert. Married Roland Schriver. Residence 3rd Con. of Ameliasburg. Place of burial, Albury Cemetery.

(g) Sarah Covert. Married John Wannamaker, born 1830, died 1881. Residence, 2nd Con. of Ameliasburg. Place of burial, Albury Cemetery.

(h) Mary Covert. Married Oliver Tyler.

(i) Eva Covert. Married William Schriver.

---

4. ELIZABETH MIKEL (daughter of Godlove Mikel) Married Alfred Brown.

ISSUE:

(a) John Harvey Brown. Born 1840, died 1920. Married Adeline Kemp, born 1840, died 1931. Residence 2nd Con. of Ameliasburg. Buried in Albury Cemetery.

(b) Major Andrew Brown. Born 1844, died 1927. Married Camila Walt. Residence 2nd Con. of Ameliasburg. Buried in Albury Cemetery.

(c) Peter Brown. Married Mary E. Church. Buried in Albury Cemetery.

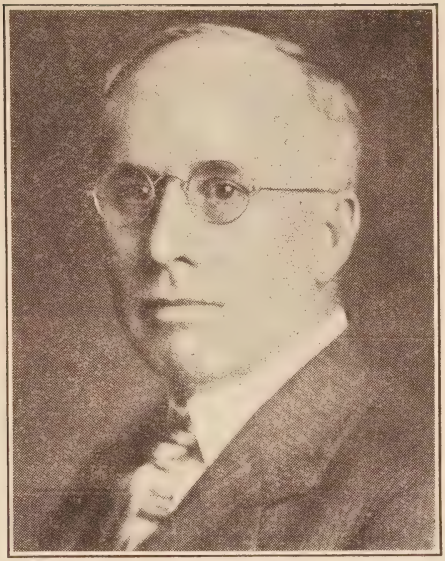

CHARLES G. MIKEL
A descendant of Godlove Mikel. Member of the Department of Education of the City of Toronto. P.M. Bay of Quinte Lodge A.F. and A.M., Toronto. Former secretary Ontario Education Association.

(d) William Brown. Married Annie Mastin. Buried in Albury Cemetery.

(e) Daniel Smith Brown. Married Margaret Stoneburg. Buried in Albury Cemetery.

(f) Catherine Brown. Died 1871. Never married. Buried in Albury Cemetery.

(g) Mary Jane Brown. Born 1839, died 1903. Married Henry Mastin. Buried in Albury Cemetery.

(h) Eliza Ann Brown. Born 1832, died 1912. Married John Alyea. Residence 2nd Con. of Ameliasburg. Buried in Albury Cemetery.

---

5. CHARLES MIKEL (son of Godlove Mikel) Married Margaret Maria ——— (Maiden name unknown. No record of family.)

---

6. SARAH ANN MIKEL (daughter of Godlove Mikel) Married Colonel William Dempsey.

ISSUE:

(a) W. Ryerson Dempsey. Born 1832, died 1914. Married Emily Boulter, born 1836, died 1909. Residence 1st Con. of Ameliasburg. Buried in Albury Cemetery.

(b) Mary Dempsey. Married James Bryant. Residence 1st Con. of Ameliasburg. Buried in Stockdale Cemetery.

(c) Elizabeth Dempsey. Married Benjamin Weese. Residence 1st Con. of Ameliasburg. Buried in Albury Cemetery.

(d) Peter C. Dempsey. Married Mary Ann Huyck. Residence 1st Con. of Ameliasburg. Buried in Albury Cemetery.

(e) Sarah Ann Dempsey. Married Charles Drewery. Residence Smithfield. Buried in Albury Cemetery.

---

7. PETER MIKEL (son of Godlove Mikel) Married Abagail Chase.

ISSUE:

(a) William Mikel. Born 1836, died 1908. Married Matilda Roland. Residence, Trenton, Ont. Buried in White's Cemetery, Front of Sidney.

(b) Stephen Mikel. Married Sarah Douglas. Died 1835. Residence, Trenton. Buried in White's Cemetery, Front of Sidney.

(c) Charlotte Mikel. Married Emery Owen. Residence, Colborne. Buried in Colborne Cemetery.

(d) Charles Mikel. Married Elizabeth Rorabeck.

(e) Margaret Mikel. Married Charles Murney.

(f) Jane Mikel. Married James Cockburn. Residence, Colborne, Ont.

(g) Catherine Mikel. Married John Hawthorne. Residence, Colborne, Ont.

(h) Daniel Mikel. Married Ellen Clarke. Residence, Colborne. He is buried in Colborne Cemetery.

(i) Alfred Mikel. Married Janet Beatty. Residence, Trenton.

(j) Elizabeth Mikel. Married Joseph Duckett.

(k) Miranda Mikel. Married George Kerr.

---

8. EVA MIKEL (daughter of Godlove Mikel) Married John Stoneburg.

ISSUE:

(a) Daniel Stoneburg. Married Marion Wilson. Residence 2nd Con. of Ameliasburg. Buried in the Carrying Place Cemetery.

(b) William Stoneburg. Married Susan White.

(c) Charles Mikel Stoneburg. Married Symantha G. Wannamaker. Residence 2nd Con. of Ameliasburg on Smoke's Point. When they built their home and were digging the cellar they unearthed several Indian skeletons. When the dwelling was completed Mrs. Stoneburg would never go down cellar.

(d) Peter Stoneburg. Married (1) Matilda Campbell; (2) Emma Stoneburg.

(e) Nina Stoneburg. Married Levi Terry.

(f) Nancy Stoneburg. Never married.

(g) Sarah Stoneburg. Married Samuel Shears.

(h) Elizabeth Stoneburg. Married Andrew Snider.

(i) Mary Ann Stoneburg. Born 1831, died 1918. Married Henry Lowery.

). DANIEL MIKEL (son of Godlove Mikel) Married Sarah Ann Pierce.

ISSUE:

(a) Hannah Mikel. Married Lorenzo Vandervoort. Residence 2nd Concession of Sidney, Trenton P.O. He is buried in White's Cemetery; she is still living.

(b) Eliza Jane Mikel. Died 1934. Married Wilfred Chase. Residence, Oroville, Wash., U.S.A. Buried in Oroville, Wash.

(c) Rev. Gailord Mikel. Born April 28, 1851. Married (1) Andora Walt; (2) Mary Barnes, born April 25, 1858. Residence, Reseda, California, U.S.A.

(d) James Mikel. Died 1934. Married (1) Hannah Guyette; (2) Sarah Beckett. Residence, Belleville. Buried in Belleville Cemetery.

(e) William Y. Mikel. Married (1) Matilda Wilson; (2) Ellen McCartney. Residence, Belleville. Buried in Belleville Cemetery.

(f) Marcena Mikel. Born July 31, 1844, died Feb. 4, 1920. Married Isabell Swank, born 1855, died March 8, 1920. Residence, Wooster, Ohio. Buried in Wooster.

(g) Ellen Mikel. Married Gordon Clarke. Buried in White's Cemetery, Sidney Township.

(h) Cinderella Mikel. Married Arthur Taylor. Residence, Toronto. Buried in Toronto.

(i) Sarah Mikel. Died 1932. Never married. Residence, Butte City, Montana. Buried in Butte City.

(j) Emma Mikel. Died 1873, age 14 years. Buried in White's Cemetery, Sidney Township.

(k) George Mikel. Born 1861. Never married. Residence Butte City, Montana.

(l) Smith Mikel. Born 1864. Never married. Residence Butte City, Montana.

1.—DUNCAN MIKEL BRANCH

(a) Catherine Mikel. Married Clayton Bevitt. Issue:

1. William Russell Bevitt. Born 1852, died 1923, married Ella Bowles, born 1853. Issue:

   (a) Frances Bevitt. Born 1874, married Mr. Gibson, died 1930; issue: Mary Gibson, born 1907.

   (b) Edna Bevitt. Born 1876, married Mr. Berube; issue: Eugenia Berube, born 1913.

(c) Erie Bevitt. Born 1880, married Mr. Kerr, died 1923; issue: Bevitt Kerr, born 1910, died 1913; George Kerr, born 1912.

(d) Hattie Bowles Bevitt, born 1882, died 1885.

2. Thomas Edwin Bevitt. Born 1857, died 1860.
3. Charles Deltry Bevitt, born 1859, died 1868. Buried in Mount Hope Cemetery, Brighton, Ont.

(b) Nancy Mikel. Married Sweetman Chase. Issue:

1. Hannah Chase. Born 1844, died 1883. Married Aaron Young. Residence, Carrying Place. Buried in Carrying Place.
2. Andrew Diamond Chase. Married Margaret Massey. Residence, Consecon. Buried in Carrying Place Cemetery.
3. Elizabeth Chase. Married Hiram Weaver.
4. Gabriel Chase. Married Cinderella Gould.
5. Russell Chase. Married Mary Massey.
6. Phoebe Chase, never married.

(c) Elizabeth Mikel. Married Ezekiel Chase. Issue:

1. Hannah Chase.
2. Mary Chase.
3. Ernest Chase. No record of this family.

(d) Adam Mikel

No record of this family.

(e) Eva Mikel. Married Philip Barringer. Issue:

1. Catharine Barringer.
2. Hannah Barringer.
3. Arthur Barringer.

When last heard of kept hotel at Port Arthur, Ont.

(f) John Mikel. Married Sarah Ann Herrington. Issue:

1. Christy Ann Mikel, born 1841, died 1911. Married (1) Robert Giles, (2) Leslie Anderson, died 1906. Residence, Trenton. Buried in Stockdale Cemetery.
2. Abigail Mikel, born 1843, died in infancy. Buried in Carrying Place.
3. Sarah Melissa Mikel, born 1849, died 1864. Residence, Stockdale, Northumberland County. Buried in Stockdale Cemetery.
4. George Ridley Mikel, born 1847, died November 24, 1914. Married in 1877 to Mary Little, born 1847, died September 5, 1920. Residence, 4th Con. of Ameliasburg, on the old Herrington Homestead. Buried in Salem Cemetery, Prince Edward County.
5. Johnson Hope Mikel, born Sept. 2, 1851, died April 25, 1907. Married in 1881 to Philona McMurter, born July 22, 1862. Residence, 9th Con. of Murray, Northumberland County. Buried in Stockdale Cemetery.
6. Sophrona Victoria Mikel, born 1854, died 1877. Married, Mark Sharpe, born 1855. Residence, 9th Con. of Murray. Buried in Stockdale Cemetery.

(g) Abraham Mikel. Married Jane Hardy. Issue:

1. Riley Mikel, born 1845, died 1921. Married Mary Young. Issue:

   (a) Winnifred Mikel. Married Blake Fletcher, died 1935, issue:

(1) Harry Fletcher. Married Janet Rogerson.
(2) Keith Fletcher. Married May Neal, issue:
(a) Dorothy Fletcher, died in infancy.
(b) Douglas Fletcher.
(c) R. Keith Fletcher.

(b) Ethel Mikel, born 1884, died 1902. Residence, Smithfield. Buried at Smithfield, Ont.

2. Hannah Lucretia Mikel. Married Hobart Martin, issue:
(a) Gordon Martin.
(b) Maud Martin.
(c) Arthur Martin.
Residence, California, U.S.A.

3. Jutson Mikel, born 1861, died 1933. Married (1) Elsie Martin, (2) Lizzie Fiddick, (3) Sophrona Black. Issue by 2nd wife:
(a) Nettie Lucretia Mikel, born 1896, died 1926. Married John Andrew Brown, issue:
1. Norman Brown.
2. Marjory Brown.
3. Muriel Brown.

Residence, Brighton. Buried in Wood's Cemetery, Brighton.

(j) William Mikel. Married Mary Ann Campbell. Issue:

1. Sarah Catherine Mikel, born 1854, died 1929. Married, (1) Abner Glenn, born 1851, died 1896; (2) William G. Locklin. Residence, Brighton. Buried in Albury Cemetery.

(2.) Robert Mikel, born 1856, died 1935. Married Joanna Shears, born 1854, died Sept. 4, 1936. Issue:
(a) Gertrude Mikel. Married Stephen Vansicklin, issue:
(1) Marjory Vansicklin. Married — MacDonald, issue one child.
Residence, Brighton. Buried in Albury Cemetery.

3. Josephine Mikel, born 1858. Married John Glenn, born 1858, died 1931. Issue:
(a) Aletha Pearl Glenn.
Residence, Brighton.

4. James Francis Mikel. Married, (1) Edla Sabins, (2) Elizabeth Porte. Issue:
(a) Ethel Mikel. Married Harry Brown. Issue:
1. Francis Brown.
2. Marion Brown.
3. Dorothy Brown.
(b) George Mikel. Married Marie Voke. Residence, Rochester, N.Y. Issue:
1. Lorne Mikel.
2. James Mikel.
3. Donald Mikel.
(c) Claud Mikel.
(d) Francis Mikel.

4. George Ridley Mikel. Married Mary Little. Issue:

(a) Annie Melissa Mikel, born 1878, died March 1894. Buried in Salem Cemetery, Ameliasburg.

(b) Norris Mikel, born 1885, died 1886.

(c) G. Ridley Mikel died in infancy. Buried in Salem Cemetery.

5. Johnson Hope Mikel. Married Philona McMurter. Issue:

(a) Quincy Earl Mikel, born Nov. 16, 1882, died February 22, 1883.

(b) George Ridley Mikel, B.A., B.Paed., I.P.Q., born Feb. 14, 1884. Married Elizabeth McIntyre. Residence, Ottawa, Ont.

(c) Charles G. Mikel, born Nov. 9, 1885. Married——. Issue:

1. J. Stewart Hope Mikel, born 1918, died 1919.
2. Charles Arthur Mikel.
3. Donald Edward Mikel.

Residence, Toronto, Ont.

(d) Thomas Orra Mikel, born Sept. 19, 1887. Married, 1917, Sibyl McGillis, born Nov. 28, 1894. Issue:

1. Marion W. Mikel.
2. Evelyn G. Mikel.
3. Barbara P. Mikel.
4. Hope Ward Beecher Mikel.
5. Shirley D. Mikel.

Residence, Consecon, Ont.

(e) Annie Mary Mikel, born Dec. 16, 1889. Married John Roy Harry, born Oct. 14, 1889. Issue:

1. Cecil James Harry.
2. Eileen Harry. Married Malcolm Nobes. Issue:
   (a) Carmen Nobes.
3. Edgar Harry. Married Clarabelle Bonisteel. Issue:
   (a) Edna Belle Harry.
4. Edna Belle Harry, born 1916, died 1921.
5. Merle Harry.
6. Ruth Harry.
7. Vernon Harry.
8. Norma Harry.
9. Laura Harry.
10. Everett Harry.
11. Arnold Harry.

Residence, Trenton, Ont.

(f) Clinton Oran Mikel, born June 7, 1892, died April 4, 1894.

(g) Clayton Lorne Mikel, born Dec. 20, 1893. Married Mary Scott. Issue:

1. Lorna Mikel.
2. Scott Mikel, born 1927, died 1931.
3. Marion Mikel.
4. Verna Mikel.

Residence, 9th Con. of Murray, Frankford, Ont.

(h) Percy Webster Mikel, born Mar. 29, 1895. Married Eva Stickle. Issue:

1. Hazel Mikel.
2. Carmen Mikel.
3. Keith Mikel.

4. Douglas Mikel.
Residence, Frankford, Ont.

(i) Edna Melissa Mikel, born April 8, 1897. Married Fred. Meyers. Issue:
1. Ruby Jean Meyers.
2. George Edward Meyers.
Residence, Trenton, Ont. 3rd Sidney.

(j) Elda Elleen Mikel, born June 11, 1899. Married Kenneth Stickle. Issue:
1. Betty Stickle.
2. Raymond K. Stickle.
Residence, Trenton, Ont. 3rd Sidney.

(k) John Raymond Mikel, born June 20, 1902. Residence, Frankford, Ont.

6. Sophrona Victoria Mikel. Married Mark Sharpe. Issue:

(a) Rev. Lucus M. Sharpe, born 1878. Married Barbara Maitland. Issue:
1. Pearl Sharpe. Married Lee Houlden. Issue:
(a) Reta Holden.
(b) Jean Houlden.
(c) Mark Houlden.
Residence, Frankford, Ont.
2. Claud Sharpe. Married Gladys Houlden. Issue:
(a) Ralph Sharpe.
(b) Douglas Sharpe.
(c) Shirley Sharpe.
Residence, Napanee, Ont.
3. Milton Sharpe. Married Vera Acker. Residence, Flint, Michigan.
4. Maud Sharpe. Married Harry Trip. Issue:
(a) Floyd Trip.
Residence, Flint, Michigan.
5. Hazel Sharpe. Married Marvin Ransom.
Residence, Flint, Michigan.
6. Fred Sharpe.
7. Malcolm Sharpe.
8. Nita Sharpe.

(b) Melissa B. Sharpe, born 1881. Married Herbert Chard. Issue:
1. George Chard. Married Dorcas Carter.
2. Farley Chard, died in infancy.
3. Joy Chard.
Residence, Wooler, Ont.

(c) Bertha N. Sharpe, born 1883. Married George G. Chase. Issue:
1. Gordon Chase. Married Margaret Teal. Issue:
1. Kay Chase.
2. Frank Chase.
Residence, 9th Con. Murray, Frankford, Ont.

(d) Edward F. Sharpe, born 1885. Married Stella Post. Issue:
1. Marjorie Sharpe.
Residence, Belleville, Ont.

(e) Andrew E. Sharpe, born 1888. Married Margaret Potter. Issue:
1. Isabell Sharpe.

2. Jean Sharpe.
Residence, Belleville, Ont.

(f) Pearl Sharpe, born 1891, died 1893. Buried in Stockdale Cemetery.

(g) Florence Sharpe, born 1892, died 1894. Buried in Stockdale Cemetery.

(h) C. Arthur Sharpe, born 1894. Married Ethel Cole. Issue:
1. Morden Sharpe.
2. William Sharpe.
3. Jane Sharpe.
4. Pauline Sharpe.
5. Helen Sharpe.
6. Ronald Sharpe.
7. John Sharpe.
8. Donna Sharpe.
Residence, Deseronto, Ont.

(i) Marcus Roy Sharpe, born 1896. Married Eva Bradshaw. Issue:
1. Robert Sharpe, named after Lord Roberts.
2. Eva Sharpe.
Residence, Deseronto, Ont.
Served in the Great War.

(b) Nancy Mikel. Married Sweetman Chase. Issue:

1. Hannah Chase, born 1844, died 1882. Married Aaron Young. Issue:

(a) Manderilla Young, born 1858. Married Joseph Richards. Issue:
1. Lulu Evelyn Richards. Married Wm. P. Miller. Issue:
Dorothy Miller.
Residence, Rochester, N.Y.

(b) James Young. Married Martha Chase. Issue:
1. Oliva Young deceased. Married Philip Yarrow, deceased.
2. Leslie Young, died overseas.
3. Pearl Young. Married Anthony Corlette. Issue:
(a) James Corlette.
(b) Lawrence Corlette.
4. Gladys Young. Married (1) Herb. Stapleton; (2) Douglas Jones.
Issue, (1st husband):
(a) D'Arcy Stapleton. Married Margaret Hart. Issue:
Joyce Stapleton.
Issue, (2nd husband):
(a) Frank Jones.
(b) Olive Jones.
(c) Madaline Jones.
(d) Robert Jones.
(e) Kenneth and Katheleen Jones, (twins).
(f) John Alexander Jones.
5. Augusta Young. Married John Clarke.
6. Ruth Young. Married Joseph Bowers. Issue:
Leonard Bowers.
7. Hazel Young, residence, Cobalt, Ont.
8. Della Young, married Fred. Scheeves.
9. Aaron Young.
10. David Young.

(c) Selim Young. Married Elizabeth Sargeant. Residence, Gardenville, Ont. Issue:

1. Russel Young, married Oral French, died 1935. Issue:
   (a) Clayton Young.
   (b) Borden Young.
   (c) Kathleen Young.
   (d) Cleland Young, deceased.
   (e) Norman Young, deceased.
2. Blanche Marie Young. Married Raymond Taft. Residence, Oshawa Ont. Issue:
   (a) Claud Taft.
   (b) Robert Taft.
   (c) Harold Taft.
3. Nancy Young. Married Peter Vanderwater.
4. Jean Young. Married Fred Lenz. Issue:
   Richard Lenz.

(d) Susan Young. Married Ansley Stewart. Issue:

1. Aaron Stewart. Married Irene Daniers. Issue:
   (a) Roy Stewart.
   (b) June Stewart.
2. Oscar Stewart. Married Beatrice Bushel. Issue:
   (a) Donald Stewart.
   (b) Joan Stewart.
3. Evelyn N. Stewart, deceased.
4. Edna Stewart, died age 15 years.

All residents of Buffalo, N.Y.

(e) Nancy Young (twin), deceased. Married Frank Brummel. Issue:

1. Frankie Brummel. Married Fred Shea. Issue:
   (a) Helen Shea. Married Wilbur Flemming. Issue:
      (a) Jean Helen.
      (b) William Shea.
2. Iva Brummel. Married (1) Albert Irvin; (2) Patrick Shea.
   Issue (1st husband):
   (a) Albert Irvin.
   Issue (2nd husband):
   (a) Robert Shea.
   (b) Jewet Shea.
   (c) Richard Shea.
3. Coral Brummel. Married Arthur Burlinghauf. Issue:
   (a) Nancy Burlinghauf.
   (b) Doris Burlinghauf.

(f) Oscar Young, died 1898.

(g) Alberta Young. Married Arthur Swan. Issue:

Eva Swan. Married (1) Chauncy Herrington; (2) Raymond Whitney. Issue:
Raymond Whitney.

2. Andrew Diamond Chase. Married Margaret Massey. Issue:

(a) James Henry Chase, died 1936. Married Alice McVeene. Residence, Consecon, Ont. Issue:

1. Sherman Chase. Married Ethel French. Residence, Consecon, Ont. Issue:
   (a) Warren Chase.
   (b) Marion Chase. Married George Stinson. Issue:
      Marlene Stinson.
2. Percy Chase. Married Annie Chase. Residence, Consecon. Issue:
   (a) Marie Chase.
   (b) Vivian Chase.
   (c) Arnold Chase.
3. Gladys Chase. Married Arthur Hough. Residence, Codrington, Issue:
   (a) Elwood Hough.
   (b) Clinton Hough.
4. Annie Chase. Not married. Residence, Toronto.
5. Harry Chase. Married Maud Perry. Residence, Frankford.
6. Edna Chase. Married Arthur Rodgers. Residence, Toronto. Issue:
   (a) Lindsay Rogers.
   (b) Arthur Rogers.

(b) Arzella Chase, deceased. Married Hugh Baxter, deceased.
(c) Marcena Chase, died young.

3. Elizabeth Chase. Married Hiram Weaver. Issue:
   (a) Fanny Weaver. Married Herbert Dayton.
   (b) Georgina Weaver. Married James Hines.
   (c) Russel Weaver. Married Carrie Massey.
   (d) Percy Weaver. Married . . .
   (e) Lena Weaver. Married, 1. David Parks; 2. H. Roselborough.
   (f) Walter Weaver. Married . . . Residence, Mexico.
   (g) Jessie Weaver. Married Mr. Green. Issue: one child.
   (h) Robert Weaver. Married Gladys Hicks.
   (i) Charles Weaver. Married Ethel Lovelace.

4. Russel Chase. Married Mary Massey. Issue:
   (a) Ethel Chase. Married Harold Chatterson.
   (b) Jane Chase. Married Wm. Luffman. Issue:
      1. Russel Luffman.
      2. Marjory Luffman.

5. Phoebe Chase. Never married.

6. Abraham Chase, deceased. Married Cinderella Gould, deceased. Issue:
   (a) Frank Chase, deceased.

2.—CATHERINE MIKEL BRANCH

(a) Polly Chase. Married — 1st Abraham William Church, sailor drowned in Weller's Bay; 2nd, John Bonter.

Issue by first husband:

1. Wm. Church. Married Mary Jane Bonter. Issue:
   (a) Wm. Church. Died 1901. Married Sophrona Hutchinson. Issue:
      1. Raymond Church.
      2. Burton Church.

2. Mikel Sweetman Church. Married Sarah Bonter. Residence, Carrying Place. Issue:

(a) Minnie Church, unmarried. Residence, Smoke's Point.
(b) Rueben Church. Married Mattie Cook. Issue:
1. Marion Church.
2. Dona Church.
3. Gladys Church.
(c) Maud Church, unmarried. Residence, Smoke's Point.
(d) George Church. Married Fern Hannah. Issue:
1. Thomas Church.
2. Rupert Church.
3. Timothy Church.
4. Margaret Church.

3. David Church. Married Martha Lawrence. Issue:
(a) Minnie Church.
(b) George Church. Married Agnes Denny.
(c) Archibald Church. Married . . . Smith.
(d) Mabel Church.

4. Mary Eliza Church. Married Peter Brown. Residence, Midland, Ontario.

Issue by Second Husband:

5. Sylvia Ann Bonter. Married John Fitzgerald. Issue:
(a) William Fitzgerald.
(b) Mary Fitzgerald.
(c) Carrie Fitzgerald, deceased. Married Charles Terry. Issue:
1. Maud Terry.
2. Charles Terry. Married Loretta Latour.
3. John Terry. Married . . .
4. Roy Terry. Married . . .
(d) Nettie Fitzgerald.
(e) Daida Fitzgerald. Married Evans Weese. Residence, Detroit. Issue:
1. William Weese.
(f) Maude Fitzgerald. Married, 1st, Stanley Zimmerman; 2nd, Eli Hassard. Issue:
1. John Hassard.
(g) Mell Fitzgerald. Married Susan Murray. Residence, Springbrook.
(h) John Fitzgerald. Married Ethel Brickman. Issue:
1. Ethel Fitzgerald. Residence, Port Colborne.

6. Catharine Bonter, born 1842, died 1935. Married Louis Latour, born 1839, died 1895. Residence, Carrying Place. Issue:
(a) Annie Latour. Married Wallace Bingley. Issue:
1. Roy Bingley. Married Bertha Burgeon. Issue:
(a) Ross Bingley.
(b) Roy Bingley.
(c) Cherry Bingley.
(d) Queena Bingley.
(e) Joan Bingley.
(f) Harry Bingley.
2. Harry Bingley. Married Effie Jessmer. Issue:
(a) Wallace Bingley.
(b) Irwin Bingley.
(c) Harry Bingley.
(d) Robert Bingley.

3. Nellie Bingley.

7. John Bonter, deceased.

8. George Bonter, deceased.

9. Adelaide Bonter, deceased. Married Stinson Stapleton, deceased. Residence, Gardenville. Buried, Carrying Place. Issue:
   (a) May Stapleton, died 1919. Married Stillman Herrington.
   (b) Herbert Stapleton, died 1915. Married Gladys Young. Issue:
      1. D'Arcy Stapleton. Married Margaret Hart. Issue:
         (a) Joyce Stapleton.

10. Abraham James Bonter, died 1936. Married Ida Covert. Residence, Smoke's Point.

11. Frank Bonter. Married Catherine Vincent, deceased. Issue:
   (a) Hattie Bonter. Married Walter English.
   (b) Margaret Bonter, deceased.
   (c) Minnie Bonter. Married John Cormier. Residence, Midland. Issue:
      Lorne Cormier. Married . . .
   (d) Grace Bonter, deceased. Married . . . Residence, Midland. Issue:
      One child.
   (e) Mina Bonter. Married Sidney Porter. Residence, Midland. Issue:
      Three boys.
      Three girls.
   (f) Elsie Bonter. Married Richard Lethbridge. Residence, Midland. Issue:
      1. Fred Lethbridge.
      2. Marian Lethbridge.
      3. Francis Lethbridge.
   (g) Sadie Bonter. Married Louis Steele. Residence, Montreal. Issue:
      1. Constance Steele.
   (h) Olive Bonter. Married Homer Vandervoort. Residence, Midland. Issue:
      One child.
   (i) Mildred Bonter. Married . . . Residence, Toronto.

12. Gilbert Wesley Bonter. Married Catherine Trumpo. Issue:
   (a) George Bonter. Married Fannie Laird. Issue:
      1. Rupert Bonter. Married Freda Rose. Issue:
         (a) George Bonter.
   (b) May Bonter. Married Burton Fiddick. Issue:
      1. Frank Fiddick.
      2. Gerald Fiddick.
      3. Harold Fiddick. Married Jean Snelgrove.
   (c) Ernest Bonter.
   (d) Rupert Bonter. Married Mary Doyle. Issue:
      1. Mona Bonter.
      2. Weddell Bonter.
      3. Marie Bonter.
      4. Shelia Bonter.

13. Matilda Bonter. Married Joseph Gibson. Issue:
   (a) Burton Gibson. Married Myrtle Fraser. Issue:

1. Joseph Gibson. Married Thelma Coulter. Issue:
(a) Donald Gibson.
2. Isabel Gibson. Married Harry Anderson.
3. Thelma Gibson. Married Harold Bonter. Issue:
(a) Lenora Bonter.
4. June Gibson.
5. Kathleen Gibson.
6. Frazar Gibson.

(b) Emma Gibson.

(c) Ida Gibson. Married Donald Alexander, died 1936. Issue:
1. Keith Alexander. Married Maude Wing.
2. Harold Alexander. Married Thelma Schriver.

14. Henrietta Bonter. Married Mark Chase. Issue:

(a) Della Chase. Married Sherman Terrill. Issue:
1. Reginald Terrill. Married Mary Andrews.
2. Bidwell Terrill. Married . . .
3. Ross Terrill.
4. Bruce Terrill.
5. Eva Terrill.

(b) Bruce Chase. Married Vera MacDonald. Issue:
1. Marshall Chase.
2. Donald Chase.

(c) Ross Chase, deceased.

(b) Betsy Chase, born 1817, died 1868. Married Joseph Budway, born 1817, died 1901. Issue:

1. Joseph Budway, died young.

2. Nancy Budway. Married Samuel Seward. Issue:
(a) Blanche Seward. Married Herbert Webber. Issue:
1. Herbert Webber. Married Shirley—Issue:
(a) Nancy.
2. Helen Webber. Married William Grimm.

3. Jane Budway, deceased. Married Anthony Seward. Residence, Frankford. Issue:
(a) Milton Seward. Married Della Badgley. Issue:
1. Gladys Seward. Married Stanley Coon.

4. Louis Budway. Married Cynthia Taylor. Issue:
(a) Louis Budway. Married—— Issue: Two children.
(b) Maude Budway. Married Charles Ward. Issue:
1. Jeanette Ward. Married——
2. Catherine Ward.

5. Mary Ann Budway, born 1855, died 1932. Married Thomas Seward, born 1855, died 1935. Residence, Stoney Point. Buried at Carrying Place. Issue:
(a) William Seward. Married Elma Locklin. Issue:
1. Stewart Seward.

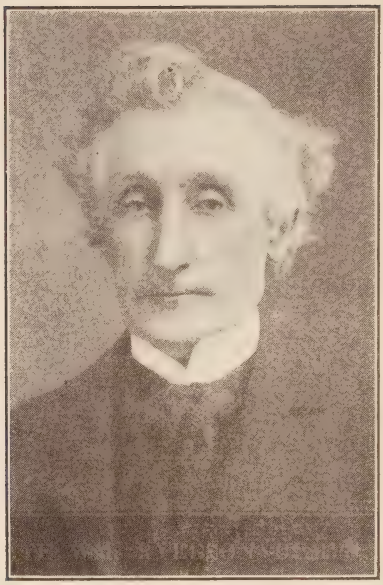

LATE WM. RYERSON DEMPSEY, J.P.

Descendant of Godlove Mikel. Former Reeve of Township of Ameliasburg. Warden of County of Prince Edward and member of Legislature of the Province of Ontario for County of Prince Edward.

2. Kenneth Seward. Married Ina Gilpatrick. Issue:
   (a) William Kirkpatrick Seward.
   (b) Thomas Duncan Seward.

(c) Charles Chase. Married Mary Lovett. Issue:

1. Elizabeth Chase.
2. Healey Chase. Married Emma Keller.
3. William D. Chase. Married Mary E. Covert.
4. Joseph H. Chase. Married Annie Carr.
5. Charles A. Chase.

3—MARGARET MIKEL BRANCH

(a) Rachel Covert. Married John McWilliams. Issue:

1. Mary Eliza McWilliams. Married John Dempsey. Issue:
   (a) James Dempsey. Married (1st) Amelia Cummins; (2nd) Greta Colton.
   Issue by (1st):
   1. Mary Dempsey. Married Everett Weatheral. Issue:
      (a) Vona Weatheral.
   2. Maud Dempsey. Married Ralph Dorland.

Issue:
(a) Lillian Dorland.
(b) Ruth Dorland.
(c) Marion Dorland.

Issue by (2nd):
1. Joseph Dempsey.
2. Stephen Dempsey.
3. Dora Dempsey.
4. Phyllis Dempsey.
5. Elenor Dempsey.

(b) Roy Dempsey. Married Maud Way. Residence, Toronto.

(c) Pearl Dempsey. Married Burton Kemp. Residence, Consecon. Issue:
1. Dorothy Kemp. Married Frank Primley. Residence, Wellington. Issue:
(a) Vonga Brimley.
2. Lloyd Kemp.
3. Gerald Kemp.
4. Vernon Kemp.
5. Orloff Kemp.

(b) Catherine Covert, born 1823, died 1878. Married Robert Glenn, born 1819, died 1884. Issue:

1. Abner Glenn, born 1851, died 1896. Married Sarah Catherine Mikel, born 1854, died 1929.
2. Dempsey Glenn, born 1848, died 1892.
3. Mary Glenn, born 1855, died 1884.
4. Nelson Glenn, deceased.
5. James W. Glenn, deceased.
6. John Glenn, born 1858, died 1930. Married Josephine Mikel, born 1858. Place of residence, Brighton. Buried in Albury Cemetery. Issue:
(a) Aletha Pearl Glenn.
7. Margaret Ann Glenn.
8. James Glenn. Married Margaret Tyler. Residence, Hastings, Ont. Issue:
(a) Clarence Glenn.
(b) Olive Glenn.
(c) Pearl Glenn.
(d) Beatrice Glenn. Married Thomas Tyler.
(e) Emerson Glenn. Married Stella Yellow. Issue:
1. Reta Glenn.
2. Meryl Glenn.
(f) Kenneth Glenn. Married Winnifred Brown. Issue:
1. Beatrice Glenn.
2. Ruth Glenn.
3. Marion Glenn.
4. Mildred Glenn.
5. Leslie Glenn.
(g) Ward Glenn. Married (1) Olive Sedrick; (2) Edith Roberts.
Issue (1st wife):
1. Clarence Glenn.
Issue (2nd wife):
2. Roy Glenn.
3. Robert Glenn.
4. Goldie Glenn.
5. John Ward Glenn.

(c) Margaret Covert, born Oct. 1813, died 1850. Married George Cummins. Issue:

1. George Thomas Cummins.

2. David Cummins.

3. Sarah Cummins. Married Wm. Harden. Issue:
   (a) Elizabeth Harden. Married Nelson Wegaer.
   (b) Eliza Cummins. Married Cory Schriver. Issue:
      1. Alice Schriver.
      2. Grace Schriver.
      3. Eva Schriver.
      4. Stanton Schriver.
   (c) Edwin Harden. Married Elizabeth Hunter. Issue:
      1. Elsie Cummins Harden. Married Fred Tilley.
      2. Gordon Hunter Harden.
      3. Audrey M. Harden. Married Gordon Stinson. Issue:
         (a) Carol Ann.
   (d) George Harden.
   (e) Alberta Harden.

(f) Peggy Ann Covert, born 1822. Married Rowland Schriver. Issue:

1. James Henry Schriver.
2. Eliza Ann Schriver. Married Wm. VanValkenberg.
3. Bryant Schriver. Married Jane Tyler.
4. Rachiel Schriver.

(g) Sarah Covert. Married Thomas Wannamaker. Issue:

1. David Ryerson Wannamaker. Married Annie Diamond. Residence, Shannonville. Issue:
   (a) Sarah Wannamaker. Married William Bailey. Residence, Picton.
   (b) Emily Wannamaker. Married John Kelly. Residence, Chicago.
   (c) Alice Wannamaker. Married James Hanley. Residence, New York.
   (d) Florence Wannamaker. Unmarried.
   (e) George Wannamaker. Married Jennie Lovelace. Residence, 2nd Con. of Ameliasburg. Issue:
      1. Roy Wannamaker. Married Gladys Dempsey.
   (f) Coral Wannamaker. Unmarried.
2. Margaret Wannamaker. Married David Hill. Residence, Picton. Issue:
   (a) Bertha Maud Hill. Married Thos. McKinley.
   (b) Nettie May Hill. Married Edgar Storms.
   (c) Sarah Ann Hill. Married John Bailey.
   (d) John Hill. Married Bertha Hill.
3. Mary Wannamaker, born 1850, died 1881. Married John Weese.
4. Frances Wannamaker. Married John Covert.
5. Mary Ann Wannamaker. Married——Dempsey. Issue:
   (a) Thomas Covert, deceased.

4—ELIZABETH MIKEL BRANCH

(a) John Harvey Brown. Married Adeline Kemp. Issue:

1. Alice Jane Brown. Married Charles Henry Grass. Residence, Belleville, R.M.D., No. 4.
2. Hattie Brown. Married Walter Vandervoort. Residence, Belleville. Issue:
   (a) Earle Henry Vandervoort.

(b) Jennie Marguerite Vandervoort. Married James Doig. Residence, Toronto. Issue:
1. Jean Doig.
2. Jack Doig.

3. Ardella Brown. Married Marshal Trumpor. Residence, Hillier, Ont. Issue:
(a) Hermon Trumpor.
(b) Orval Trumpor. Married Margaret Sweet. Issue:
1. Lola Trumpor.
(c) Keitha Trumpor, born 1907, died 1933. Married George Young. Issue:
1. Glenn Young.
2. Keith Young.
(d) Wilfred Trumpor. Married Eliza Potter. Issue:
1. Jack Trumpor.
2. William Trumpor.
3. Mary Trumpor.
4. Paul Trumpor.
5. Donald Trumpor.
6. Doris Trumpor.
7. George Trumpor.

4. George Brown. Married Rosa Goodmurphy. Residence, Carrying Place. Issue:
(a) Harry Brown.

5. Smith Brown. Married Alta Adams. Residence, 2nd Con. of Ameliasburg. Issue:
(a) Harvey Brown.
(b) Eva Brown.

6. Arwilda Brown. Married (1st) William McDougal. (2nd) John Buchanan. Residence, Carrying Place. Issue (by 1st):
(a) Helen McDougal.
(b) William McDougal.
Issue (by 2nd):
(c) John Buchanan.

(b) Major Andrew Brown, born 1844, died 1927. Married Camila Walt, born 1849. Issue:

1. Rev. Anson Brown. Married May Whittley, deceased. Residence, Florida, U.S.A. Issue:
(a) Wilfred Anson Brown.

2. Alfred Brown. Married Pearl Lockwood. Residence, 2nd Con. of Ameliasburg. Issue:
(a) Resa Brown.
(b) Bernice Brown.
(c) Phyllis Brown.
(d) Hazel Brown.
(e) Edward Brown.

3. Ida Brown. Married Leslie Brown. Residence, Oshawa. Issue:
(a) Truman Brown.
(b) Omar Brown, killed in motor accident 1929.
(c) Cleveland Brown.

4. Walter Brown. Married Florence Spring. Residence, Toronto. Issue:
(a) Audrey Brown.

5. John Andrew Brown. Married Nettie Mikel, born 1875, died 1926. Issue:
(a) Norman Brown.
(b) Marjorie Brown.
(c) Muriel Brown.

6. Myrtle Brown. Married Alfred Baker. Residence, Brown homestead, 2nd Con. of Amelias-

burg. Issue:
(a) Clifford Baker. Married Eileen Hanthorne. Residence, Oshawa.
(b) Frank Baker.
(c) Dorothy Baker.

7. Lewis Brown (twin). Married Hattie Gilbert. Residence, 2nd Con. of Ameliasburg. Issue:
(a) Bessie Brown.

8. Luella Brown (twin). Married George Harris. Residence, 2nd Con. of Ameliasburg. Issue:
(a) George B. Harris. Married Marjory Carter. Issue:
(1) Margaret Harris.
(b) Andrew Amos Harris.
(c) Norma Harris.

(c) Peter Brown. Married Mary Eliza Church. Issue:

1. Theresa Brown.
2. Charles Brown.
3. Alfred Brown.

(d) William Brown. Married Annie Mastin. Issue:

1. George Brown.
2. Alnora Brown.
3. Minnie Brown.
4. Spurgeon Brown.
5. Anson Brown.
6. William Brown.
7. Annie Brown, deceased.

(e) Daniel Smith Brown. Married Margaret Stoneburg. No record of family.

(f) Catherine Brown. Died 1871. Never married.

(g) Mary Jane Brown, born 1839, died 1903. Married Henry Mastin. Issue:

1. Nora Mastin, born 1870, died 1884.
2. Everett Mastin, born 1877, died 1932.
3. John Mastin. Married——
4. Delia Mastin. Married Clement Richmond. Issue:
(a) Clement Richmond.
5. Elizabeth Mastin, deceased. Married Amos White. Residence, Oshawa. Issue:
(a) Clarence White.
(b) Harold White. Married ——Munford.
(c) Violet Mastin White.
6. Agnes Mastin. Married Robert Meyers. Residence, 2nd Sidney. Issue.
(a) Bleecker Meyers.

(h) Eliza Ann Brown. Married John Alyea. Issue:

1. Peter Nelson Alyea, born 1849, died 1928. Married Lucy Peck, born 1846, died 1919. Buried in Albury Cemetery. Issue:
(a) Ethel Alyea. Married (1st) John Cross; (2nd) Ira Samis. Residence, Brighton.
(b) Alvina Alyea. Married Stillman Mastin. Residence, Consecon. Issue:
1. Mabel Mastin.
2. Orval Mastin. Married Nellie Davidson.
3. Carman Mastin.
4. Roscoe Mastin. Married Edna Wannamaker. Issue:
(a) Doreen Mastin.
(b) Annie Mastin.

ORLOFF ALYEA

Descendant of Godlove Mikel, Trenton, Ont. Officer Canadian forces in the Great European War.

2. James Alyea, died 1935. Married Eliza Jane Porter. Residence, Trenton. Buried in Carrying Place Cemetery. Issue:
   (a) Fred N. Alyea. Married Georgia Schriver, died 1935. Residence, Carrying Place. Issue:
      1. Allen Alyea.
      2. Hilda Alyea.
   (b) Orloff Alyea. Married Bernice Powers. Residence, Trenton. Issue:
      1. Jean Bernice Powers.
   (c) Helen Alyea. Married Peter C. Dempsey. Residence, Trenton. Issue:
      1. Marion Dempsey.
      2. Walter Dempsey.
      3. William Dempsey.
      4. Junior Dempsey.
      5. Jean Dempsey.
      6. Ruth Dempsey.
      7. Norma Dempsey.
   (d) Kathleen Alyea. Married Hillard Grey. Residence, Toronto. Issue:
      1. June Grey.
      2. Margaret Helen Grey.
3. Catherine Alyea, died in infancy.
4. Mary Etta Alyea, died age 4 years.

(i) William Brown. Married Lena Gilbert. Issue:

1. Annie Brown. Married James Carnwright. Issue:

(1) U.E.L. Landing at Belleville; (2) Samuel
white man to discover the Bay of Quinte, 161
As-ak-uk-nosk, now the city of Belleville; (3)
sion of W. C. Mikel, K.C., Belleville, publish
First brick house erected in Upper Canada by
(6) Steamship "Rien," the first ocean vessel
a cargo of coal, May 5th, 1928; (7) Aeroplane

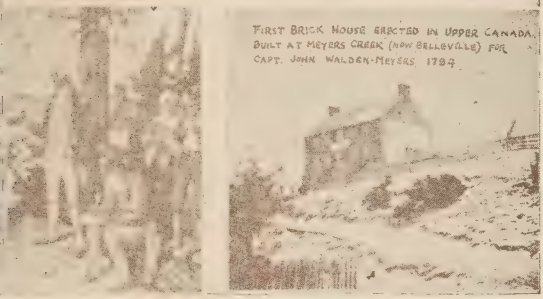

Champlain, the great French explorer, the first supposed to have visited the Indian village of odlove Mikel's old family Bible, now in posses- 1700; (4) U. E. Loyalists drawing lots; (5) apt. John Walden Meyers, 1794, at Belleville; om Glasgow, Scotland, arrived at Belleville with ilt at Belleville by W. C. Mikel and others, 1914.

1. Dr. James Carnwright, V.S., Port Plain, N.Y.
2. Bertha Carnwright.
3. Viola Carnwright. Married John Degroff. Issue:
   (a) John Degroff.

6—SARAH ANN MIKEL BRANCH

(a) William Ryerson Dempsey. Married Emily Boulter. Issue:

1. Edgerton Dempsey, born 1857, died 1883.
2. Annie Dempsey, born 1859, died 1869.
3. Florence Dempsey, born 1864. Married Hermon Woodrow. Issue:
   (a) Reginald Woodrow.
   (b) William Woodrow.
   (c) Douglas Woodrow.
4. William C. Dempsey. Married Lorena Smith. Residence, 1st Ameliasburg. Issue:
   (a) Evelyn Dempsey. Married Murray Augustine. Issue:
      1. Allan Augustine.
      2. William Augustine.
      3. Louis Augustine.
      4. William Arthur Dempsey Augustine.
   (b) W. Allan Dempsey.
5. Letitia Dempsey, born 1866, died 1904.
6. Mark Dempsey (twin), born 1869, died 1870.
7. Mary Dempsey (twin). Married Charles Way. Deceased. Issue:
   (a) Helen Way, died 1936.
   (b) Gladys Way.
   (c) Hilda Way.
   (d) Jeana Way.
8. Alice Helen Dempsey. Residence, Moose Jaw, Sask.
9. Harry Dempsey, born 1867. Married (1) Josephine Daken, born 1881, died 1915; (2) Cora Peck. Residence, 1st Ameliasburg. Issue:
   (a) Donald Dempsey. Married Alice Hayes.
   (b) Gerald Dempsey. Married Olive Ryder. Issue:
      1. Phyllis Dempsey.
   (c) Gordon Dempsey. Married Myrtle McInroy. Issue:
      1. Josephine Dempsey.
   (d) Charles Dempsey.

(b) Mary Dempsey. Married James Bryant. Issue:

1. Thomas Bryant. Married Jemima Hubbs. Residence, Stockdale. Buried Stockdale Cemetery. Issue:
   (a) George Bryant. Married Margaret Duff.
   (b) Fred Bryant. Married (1) Ethel Smith. (2) ——Whiting.
   (c) Ethel Bryant, deceased.
   (d) Harry Bryant.
2. Elizabeth Bryant. Married Spencer Powell. Both deceased. Residence, Stockdale. Buried in Stockdale Cemetery.
3. William Bryant. Married Annie White, deceased. Residence, Frankford. Issue:

(a) Lyle Bryant. Married Annie Bates. Issue:
1. Harold Bryant.
2. Alta Bryant.

4. Effie Alberta Bryant. Married David Bates. Issue:
(a) Lorne Bates.
(b) Earl Bates.
(c) Gladys Bates, deceased.
(d) Curtis Bates.

5. Annie (Nancy) Bryant. Married Wallace Garrett. Both deceased. Residence, Wellington. Issue:
(a) Mildred Garrett. Married James Arthur Pryor, deceased. Issue:
1. James Walter Pryor. Married Helen Allcock. Issue:
(a) Verna Pryor.
(b) Douglas Pryor.
2. Robert Arnold Pryor. Married Annie Allen, deceased. Issue:
(a) Elva Gladys Pryor.
(b) James William Pryor.
(c) Clifford Pryor.
(d) Gordon Pryor.
3. Jemima Louise Pryor. Married Joseph Arnold. Issue:
(a) Emily Louise Arnold.
(b) Robert Arnold.
(c) Ruby Arnold.
(d) Erline Arnold.
(e) Jean Arnold.
4. Thomas Henry Pryor. Married——Issue:
(a) Frederick Pryor.
(b) Dorothy Pryor.

6. Emma Bryant, died 1908. Married Christy Bates. Residence, Stockdale. Buried in Stockdale Cemetery. Issue:
(a) Etta Mae Bates.
(b) Ida Bates. Married Earl Williams.

7. David Bryant. Married Mary Elizabeth Powell. Residence, Stockdale. Buried in Stockdale Cemetery. Issue:
(a) Sadie Bryant. Married Charles Badgley. Trenton, Ont. Issue:
1. Delbert Badgley. Married Pearl McGowan.
2. Marjory Badgley.
3. Reta Badgley.
4. Claire Badgley, born 1914, died 1931.
(b) Milton Bryant. Married May Brooks. Residence, Brighton. Issue:
1. Cecil Bryant. Married Beth May. Residence, Brighton, Ont.
(c) Leland Bryant (one of triplets, other two died in infancy). Married Irene Richards. Issue:
1. Everett Bryant.

8. Charles Bryant. Married Mary Young. Both deceased. Issue:
(a) Lily Bryant. Married Orril Brainard. Issue:
1. Lelia Brainard.
(b) Lena Bryant.
(c) Albert Bryant.

(c) Sarah Ann Dempsey. Married Charles Drewery. Issue:

1. George Drewery. Married Carrie Morrow.

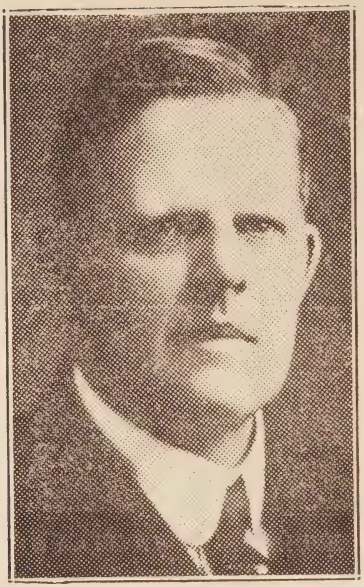

THE LATE GEORGE DREWERY
B.A., Barrister
Resided at Brighton, Ontario, formerly magistrate for County of Northumberland. Descendant of Godlove Mikel.

2. William Drewery.
3. Annie Drewery, deceased.
4. Emma Drewery. Married Charles Black. Both deceased.
5. Lillian Drewery. Married J. L. Loftus.
6. Minnie Drewery, deceased.
7. Fenwick Drewery, died in infancy.

(f) Elizabeth Dempsey. Married Benjamin Weese. Issue:

1. Abner Weese. Married Nancy Vanorman. Issue:
   (a) Florence Weese.
   (b) Ross Weese.
   (c) Percy Weese.
2. Coleman Weese.
3. William Henry Weese, deceased. Married Eva Lohnes. Residence, Frankford. Issue:
   (a) Walter Weese.
   (b) Myrtle Weese.
   (c) Frank Weese.
   (d) Nettie Weese. Married Ross Richardson.

(e) Peter C. Dempsey, deceased. Married Mary Ann Huyck. Issue:

1. Etta Dempsey. Married John Graham.
2. Walter Dempsey. Married Mary Graham, died 1934. Residence, Sidney. Issue:
   (a) Peter C. Dempsey. Married Helen Alyea. Trenton, Ont. Issue:

1. Marion Dempsey.
2. Walter Dempsey.
3. William Dempsey.
4. Junior Dempsey.
5. Jean Dempsey.
6. Ruth Dempsey.
7. Norma Dempsey.

(b) Etta Dempsey. Married Escott Minaker. Residence, Trenton.

(c) Grace Dempsey. Married Rennie Kemp. Issue:

1. Walter Kemp.
2. Hazel Kemp.
3. Barbara Kemp.

3. Emma Dempsey.

7.—PETER MIKEL BRANCH

(a) William Mikel. Married Matilda Roland. Issue:

1. Minnie Mikel. Married Wm. Hearst.
2. Joseph Mikel, died 1935. Married May Gamble.
3. Hattie Mikel. Married Samuel Cronk. Issue:
   (a) Lily Cronk. Married T. LaPointe.
   (b) Matilda Cronk. Married L. Ristoff.
   (c) Agnes Cronk. Married G. Gunn.
   (d) Cecile Cronk.
   (e) Earl Cronk.
   (f) Wilfred Cronk.
   (g) Oscar Cronk.
   (h) Wesley Cronk.
4. William Mikel. Married D. A. McLaughlin, deceased. Residence, Trenton. Issue:
   (a) William Mikel.
   (b) Dorothy Mikel.
   (c) Russel Mikel. Married Nellie Wickens.
   (d) Helen Mikel.
   (e) John Mikel.
5. Mary Mikel. Married Harry Twigg. Residence, Trenton. Issue:
   (a) Jean Twigg. Married Harry Harris. Issue:
      1. Joyce Harris.
   (b) Ruth Twigg.
   (c) Helen Twigg.
   (d) Harold Twigg.
   (e) Louis Twigg.
   (f) Mary Twigg.
   (g) John Twigg.
   (h) Kenneth Twigg, died 1930.
   (i) Sally Twigg.
   (j) Robert Twigg, deceased.
   (k) Ellen Twigg.
   (l) Muriel Twigg.
   (m) Isabel Twigg.
   (n) June Twigg.
6. Emma Mikel. Married Arthur Hassard. Residence, Toronto.
7. Nellie Mikel. Married Fred Ross. Issue:

THE LATE REV. GALLARD MIKEL

Methodist Minister of Reseda, Cal. Died Sept. 26, 1937. During his ministry of over 40 years in Michigan and California a number of churches were built and others renovated as a result of his activity. A son of Daniel Mikel and grandson of Godlove Mikel.

(a) Beatrice Ross.
(b) Marjory Ross.
(c) Kenneth Ross.

8. Kate Mikel, deceased. Married, 1st, Robert Cronkrite; 2nd, James McKay.
   Issue (by first):
   (a) Vera Cronkrite. Married Albert Salmon.
   (b) Nellie Cronkrite. Married J. Johnson.
   (by second):
   (c) James McKay.

(b) Stephen Mikel. Married Sarah Douglas. Issue:

1. Gertrude Mikel. Never married. Residence, Colborne, Ontario.
2. Arthur Mikel, deceased. Residence, Toronto.
3. Maud Mikel. Married Mack Ferguson.
4. Annie Mikel, deceased.
5. Fred Mikel, deceased.
6. Edward Mikel, deceased.
7. Albert Mikel. Married Ella Markel. Residence, Trenton. Issue:
   (a) Gerald Mikel.
   (b) Mary Mikel. Married Sidney Yardy. Issue:
      1. Ernest Yardy.

W. C. MIKEL, B.C.L., K.C.
Local Master of Supreme Court of Ontario, at Belleville.

(c) Norma Mikel. Married Michael Humphries. Residence, Trenton. Issue:
1. Gerald E. Humphries.

(d) Hubert Mikel.

(e) Marjory Mikel.

(c) Charlotte Mikel. Married Emery Owens. Issue:

1. Peter Owens.
2. George Owens. Residence, Hemlock, New York.
3. Hattie Owens.
4. Charles Owens.
5. Daniel Owens.
6. Melissa Owens. Married William Aikens, Residence, Colborne. Issue:
   (a) Edna Aikens. Married William Onyon.
   (b) Glen Aikens.

(d) Charles Mikel. Married Elizabeth Rorabeck. Issue:

1. Fred Mikel.
2. Roy Mikel. Residence, Midland, Ontario.

(e) Margaret Mikel. Married Charles Murney.

(f) Jane Mikel. Married James Cockburn. Issue:

1. Abigail Cockburn. Married Mr. Ash.
2. . . . . Cockburn. Married William Roach.
3. Sidney Cockburn.

(g) Catherine Mikel. Married John Hawthorne. Issue;

1. Andrew Hawthorne.
2. . . . . Hawthorne. Married Ralph Tanner.

(h) Daniel Mikel. Married Ellen Clarke.

(i) Alfred Mikel. Married Janet Beatty. Issue:

1. Effie Mikel. Married Ambrose Fulford. Issue:
   (a) Cecil Fulford.
   (b) Eva Fulford. Married Charles Howard.
2. Essie Mikel. Married Thomas Seeds. Issue:
   (a) Jessie Seeds. Married Kenneth Weese.
   (b) Lotta Seeds. Married John Dalton.

(j) Elizabeth Mikel. Married Joseph Duckett.

(k) Miranda Mikel. Married George Kerr. Issue:

1. Agnes Kerr. Married Mr. Woods.

8.—EVA MIKEL BRANCH

(a) Peter Stoneburg. Married, 1st, Matilda Campbell; 2nd, Emma Stoneburg. Issue:

(1st wife):

1. John Stoneburg.
2. Charles Stoneburg.
3. Margaret Jane Stoneburg.

(2nd wife):

4. Albert Stoneburg.

(b) Daniel Stoneburg. Married Marion Wilson. Issue:

1. Wilson Stoneburg. Married Elizabeth Lovelace. Residence, Belleville.
2. Emma Stoneburg, died 1934. Married Edgar Alyea. Residence, 3rd Ameliasburg. Buried in the Salem Cemetery.
3. William Stoneburg. Married Jennie Bartrom.
4. Annie Stoneburg. Married Batrom Calnan. Issue:
   (a) Beatrice Calnan.
   (b) Harold Calnan.
5. Ida Stoneburg. Married William Ashby. Residence Wooler. Issue:
   (a) Elsie Ashby.

(c) William Stoneburg. Married Susan White. Issue:

1. Dr. J. A. Stoneburg.
2. C. S. Stoneburg.
3. Ella Stoneburg. Married G. W. Grainger.

(d) Charles Mikel Stoneburg. Married Symantha Wannamaker. Issue:

1. Flora Stoneburg, died 1936. Married George Jennins. Residence, Brighton. Issue:
   (a) Herbert Jennins, died in infancy, 1913.
2. Dessa Stoneburg, born 1874, died 1909.
3. Herbert Stoneburg. Married Agnes Breeze. Issue:
   (a) Moy Stoneburg. Married Jean Strong.
   (b) Lila Stoneburg. Married Hubert Martin.

(e) Jemima (Nina) Stoneburg. Married Levi Terry. Issue:

Residence, Brighton.

1. Denike Terry. Married Hanna Stoneburg.
2. Sarah Caroline Terry. Never married.

(f) Elizabeth Stoneburg. Married Andrew Snider. Issue:

1. Colborne Snider, constable in Belleville fifty years ago. Married . . . Issue:

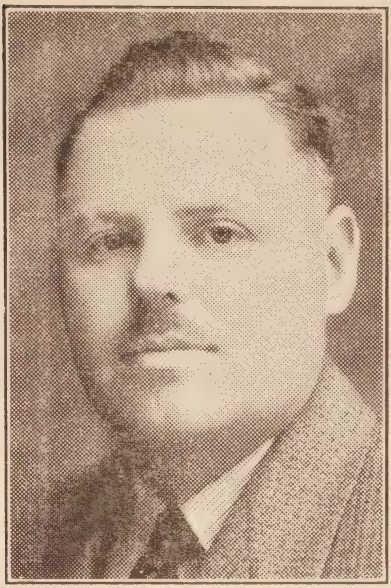

LIEUT. R. B. COOPER

Descendant of Godlove Mikel. District Insurance Agent. Officer Canadian Overseas Forces, Great European War.

(a) Maud Snider.
(b) Nathan Snider.
(c) Violet Snider.

2. John Snider.
3. Alberta Snider. Married R. B. Cooper. Residence, Belleville. Issue:
   (a) Reuben Cooper. Married Kathleen Thompson.
   (b) Olive Cooper. Married Arthur Albert Collins.

(g) Sarah Stoneburg. Married Samuel Shears. Issue:

1. Elizabeth Shears. Married Archie Stewart.
2. Eva Shears. Married Mr. Ritchards.
3. Emma Shears. Married Harry Warren. Residence, Brandon, Manitoba. Issue:
   (a) Fred Warren.
   (b) Minnie Warren.
   (c) Ross Warren.
   (d) Roy Warren.
4. John Shears, died unmarried.
5. William Alva Shears. Married . . . Issue:
   (a) Emma Shears, deceased.
   (b) John Shears.
   (c) Fred Shears.
   (d) Clayton Shears.
   (e) Ella Shears.

(h) Mary Ann Stoneburg, born 1831, died 1918. Married Henry Lowery, born 1818, died 1902. Issue:

1. William Alva Lowery, born 1854, died 1931. Married . . . Issue:

(a) Henry Lowery, deceased. Married . . . Issue:
Two children.
(b) Walter Lowery. Married . . . Issue:
Five children.
(c) Myrtle Lowery. Married Leo Palmer. Residence, Colborne. Issue:
Four children.
(d) Asa Lowery. Married . . . Issue:
1. Ethel Lowery.
2. Clarence Lowery.

2. John Lowery, born 1857. Married Margaret Kelly. Issue:
(a) James Lowery, unheard of since the Great War, enlisted in U.S. Army.
(b) Henry Lowery.

3. Lydia Ann Lowery, born 1867. Married Fred Duckworth; died 1936. Residence, Toronto. Issue:
(a) John Glencoe Duckworth. Married . . .
Issue:
1. Audrey Jean Duckworth.
2. Nancy Marion Duckworth.
(b) Verna Duckworth.

4. Edmund Wood Lowery, deceased at age of fifty years. Married . . . .

5. Charles Lowery, died at age of three.

6. Sarah Frances Lowery, born 1856, died 1926. Married James McKee. Residence, Ivanhoe, Ont.

7. Charlimagne Lowery, born 1864, died 1930. Married Melissa Ward. Issue:
(a) Maurice Lowery, deceased. Married . . .
Issue:
Three children.

8. Andrew Smith Lowery, born 1860, died 1910. Married Jennie Mackley, born 1858, died 1920. Issue:
(a) William Lowery, deceased.
(b) Cora Lowery, deceased.
(c) Oliver Lowery. Married Irene Thompson. Residence, Belleville. Issue:
1. June Lowery.
2. Raymond Lowery.
3. Bruce Lowery.
(d) Luella Lowery. Married Walter Donnell. Residence, Toronto.
(e) Estella Lowery. Married Edward Armstrong. Residence, Toronto. Issue:
1. Roland Armstrong.

9. Helen Armina Lowery, born 1863, died 1919. Married George Alfred Welbourne. Residence Lakefield. Issue:
(a) Willard Welbourne. Married——Residence, Cobourg. Issue:
1. Earl Welbourne.
(b) Raymond Welbourne. Married——Residence Lakefield. Issue:
Two daughters.

10. Henry Banyea Lowery, born 1868, died 1928. Married Millie Westfall, died 1918. Residence, Trenton. Issue:
(a) Hope Lowery. Married Norris Pacey. Residence, Edmonton.
(b) Hazel Lowery. Married Mirvin Pacey. Residence, Trenton. Issue:
1. Doris Pacey.
2. Reta Pacey.

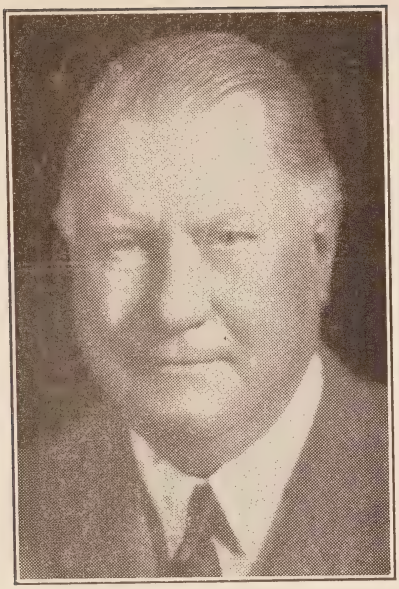

SIR HENRY THORNTON
President of the C.N.R.

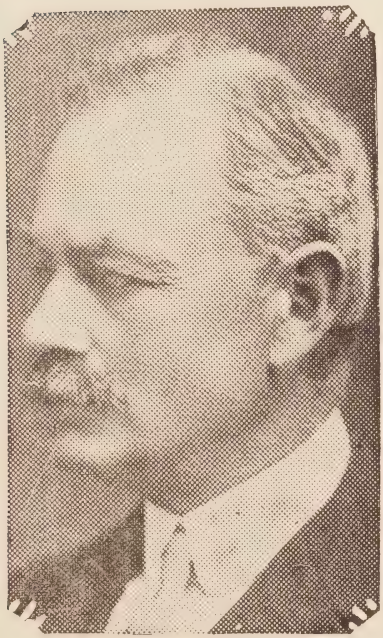

LORD BYNG OF VIMY
His Excellency the Governor General of Canada who visited Belleville when W. C. Mikel, K.C., was Mayor of the City.

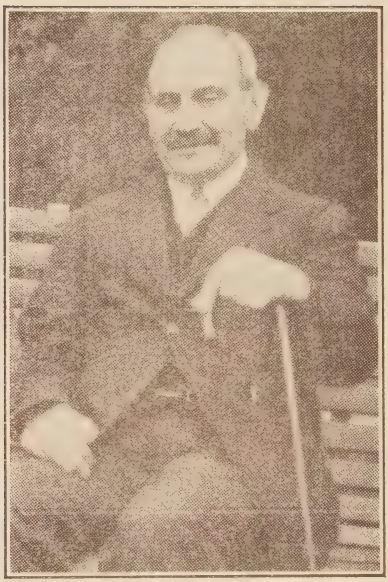

The Late Mr. William Coote, D.L., M.P.

Cousin of Mr. W. C. Mikel, K.C., of Belleville, born in South Tyrone, Ireland, on December 10th, 1863, member of the Imperial Parliament from 1916 to 1922, representing as a Unionist the Constituency of South Tyrone, Ireland. Member of the House of Commons, Northern Ireland (Fermanagh and Tyrone) 1921-1923. Died December 14, 1924.

JULIA ARTHUR

Canadian born actress, who at one time was a member of Sir Henry Irving's Company. She played the character of Joan of Arc in George Bernard Shaw's play, St. Joan, at Belleville, and was officially received by His Worship, Mayor Mikel, and presented with the freedom of the City.

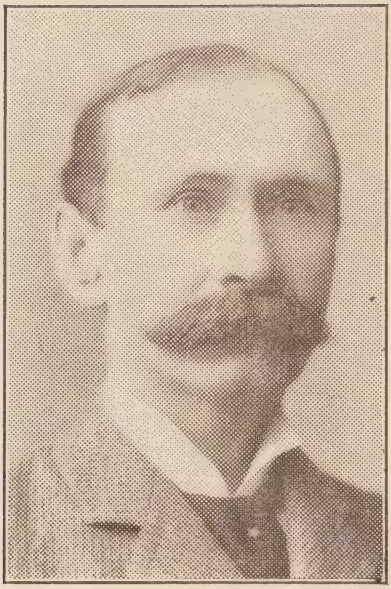

C. R. WILSON

Died March 7, 1924, uncle of W. C. Mikel, K.C. Learned trade of carriage making at Belleville and was a member of the Belleville Band; went to Detroit where he ultimately established The C. R. Wilson Body Manufacturing Company, Limited, one of the largest factories in the United States for making automobile bodies.

FRED MEYERS
Township of Brighton. Descendant of Godlove Mikel, also of Captain John Walden Meyers, founder of the City of Belleville. (Formerly Meyer's Creek.)

9—DANIEL MIKEL BRANCH

(a) Hannah Mikel. Married Lorenzo Vandervoort. Issue:

1. Sandford Vandervoort. Married Zella Weese, died 1935.
2. Ryerson Vandervoort. Married Pearl Bonisteel. Residence, Thurlow. Issue:
   (a) Gordon Vandervoort.
3. Carrie Vandervoort, deceased. Married Merton Meyers. Issue:
   (a) Ella Meyers. Married Harry Hess, Residence, Trenton. Issue:
      1. Helen Hess. Married Arthur Blakely. Issue:
         (a) Mary Blakely.
      2. Audrey Hess.
      3. Victoria Hess.
   (b) Fred Meyers. Married (1) Iva Murdoff; (2) (2) Ethel Cragg. Issue (1st wife):
      1. Ethel Virginia Meyers. Married Ralph Watson Weaver.

(b) Eliza Jane Mikel. Married Wilfred Chase. Issue:

1. Cora Amelia Chase. Married George Elliott. Residence, Sioux Lookout. Issue:
   (a) Carrie Elliott. Married Robert McIver. Issue:
      1. Melba McIver.
      2. Wilbert Aubrey McIver.

(b) Warner Elliott. Married Winnifred Bennett. Issue:
1. William Warner Elliott.

(c) Carman Wilfred Elliott, unmarried.

2. Webster Smith Chase. Married (1st) Bertha Baker; (2nd) Gertrude Barnes. Residence, Oroville, Washington. Issue (1st wife):

(a) Gertrude Chase. Married Chas. E. Boyles. Issue:
1. Ruthell Boyles.
2. Wilfred Austin Chase, deceased.

Issue (2nd wife):

(a) Luella Chase. Married Hugh G. Bryan. Issue:
1. Douglas Bryan.

(b) Edith Chase, deceased.
(c) Cora Amelia Chase.
(d) Florence Chase.
(e) Ruth Chase.
(f) Ruby Chase.
(g) Edna Chase.
(h) Pearl Chase.
(i) Earl Webster Chase.
(j) Dorothy Chase.
(k) Iris Chase.
(l) Mary Eliza Chase.

3. Lewis Barton Chase, died age 9 years.

4. Charles Howard Chase. Never married. Residence, Oroville, Washington.

(c) Rev. Gallard Mikel. Married (1) Andora Walt; (2) Mary Barnes. Issue (2nd wife:)

1. Sarah Ethel Mikel. Married Merton Crawford. Issue:

(a) Helen Naomi Crawford.

(d) James R. Mikel. Married (1st) Hanna Guyette; (2nd) Sarah Beckett. Issue (1st wife):

1. Emma Mikel. Married Dr. F. W. Filsinger. Residence, Buffalo, New York. Issue:

(a) Doris Louise Filsinger. Married Owen E. Jeacock. Issue:
1. Nancy Ellen Jeacock.
2. Harvey Frederick Jeacock.
3. Donald Mikel Jeacock.

(b) Marion Blanche Filsinger. Married Harry Hall Wells. Issue:
1. Frederick Albert Wells.
2. Harry Hall Wells, Jr.

2. Harry Mikel.
3. Fred Mikel.
4. Maitland Mikel.

Issue (2nd wife):

5. Greta Mikel.
6. Lena Mikel. Married Bert McMullen.
7. Clarence Mikel.

(e) William Y. Mikel. Married (1) Matilda Wilson: (2) Ellen McCartney. Issue:

(1st wife)

1. William C. Mikel, K.C. Married Lilian Ewen. Residence, Belleville. Issue:

(a) Audrey Mikel. Married Frank M. Jeffrey.
1. Janet Jeffrey.
2. Ann Jeffrey.

(2nd wife)

2. Robert Mikel. Married Marion Nicholson. Residence, Rochester, N.Y. Issue:
   (a) Marion Mikel.
3. Essie Mikel. Married James Robinson. Residence, Buffalo, N.Y. Issue:
   (a) Eleanor Robinson.

(f) Marcena Mikel. Married Isabel Swank. Issue:

1. Gordon Mikel, deceased.
2. Frank Mikel, died in infancy.
3. Ethel Mikel, born 1881. Married Joseph Vankirk. Issue:
   (a) Sarah Belle Vankirk, born 1905, died 1915.
4. Cecile Mikel, born 1884.
5. Josephine Mikel, born 1886. Married Earl McWreath, died 1932. Issue:
   (a) Stanley McWreath, born 1915.
   (b) Frank McWreath, born 1917.
6. Harry G. Mikel, born 1889, died 1914. Married Harriet Jantzel. Residence, Wooster, Ohio. Issue:
   (a) Ruth Mikel, born 1916.
   (b) Doris Mikel, born 1920, died 1934.
7. Katrina Mikel, born 1894, died 1916. Married J. Ed. Byrne. Issue:
   (a) Marcena Byrne. Residence, Wooster, Ohio.

(g) Ellen Mikel, born 1859, died 1873. Married Gordon Clarke. Issue:

1. Gordon Clarke. Married Estella Smith. Issue:
   (a) Donald Clarke.

(h) Cinderella Mikel. Married Arthur Taylor. Issue:

1. Maud Taylor, unmarried.
2. Grace Taylor. Married Alfred Webb.
3. Ethel Taylor. Married Peter McLuckie. Issue:
   (a) Elva Beatrice McLuckie.
4. Ernest Taylor. Married Violet Webb. Issue:
   (a) Muriel Maud Taylor.
   (b) William Taylor.
   (c) Jack Taylor.
5. Ada Taylor. Married Frank Cutler. Issue:
   (a) Donald Cutler.

and William Dempsey as Executor to my estate to settle all my notes, debts and accounts.

Which last will is witnessed by William Dempsey, Isaac Dempsey and John G. Coons all of the Township of Ameliasburg aforesaid, Yeomen, and this memorial thereof is required by William Dempsey one of the Executors in said will mentioned to be registered and to . . . . . In testimony whereof the said William Dempsey has hereunto set his hand and seal the twenty-ninth day of October in the year 1830. Signed and sealed in the presence of

"PETER DEMPSEY" "WILLIAM DEMPSEY."
"DAVID STINSON"

COPY OF GODLOVE MIKEL WILL

TO THE REGISTRAR of the County of Prince Edward in the Midland District, a memorial of the Last Will and Testament of Godlove Mikel of the Township of Ameliasburg in the words following, to wit;—

In the name of God, Amen.

I, Godlove Mikel of Ameliasburg in the County of Prince Edward, Midland District, Upper Canada, being weak in body, etc., do this nineteenth day of October in the year of Our Lord one thousand eight hundred and thirty do make and publish this my Last Will and Testament in manner following;—

First, I order that my body be decently buried at the discretion of my executors.

2nd. I give and bequeath to my wife, Elizabeth Mikel, all my real and personal estate to her own use as long as she lives, after that to be given as follows.

3rd. I give my son Duncan Mikel six pounds five shillings to his own use.

4th. I give and bequeath my son Daniel Mikel the front part of the West half of lot number ninety-six, first concession of the Township of Ameliasburg, commencing at the Bay running to a certain post set by Peter Mikel and Duncan Mikel to his own use, and within the term of four years after my wife's death, the said Daniel shall pay to my daughter Catherine Chase fifty dollars, also to my daughter Eva Stoneburg fifty dollars, also to my daughter Margaret Covert fifty dollars, also to my daughter Sarah Dempsey fifty dollars, to their own use out of this estate.

5th. I give and bequeath my son John Mikel the rear part of the west half of lot number ninety-six, first concession of the Township of Ameliasburg, by commencing at a post above mentioned and so running to the second concession line to his own use and out of this the said John is to pay my daughter Elizabeth Brown twenty-five dollars within four years after my wife's death to her own use.

6th. I give and bequeath my son Peter Mikel the right and possession I have of the east part of the front half of lot number ninety-six in the first concession of the Township of Ameliasburg, commencing at the Bay and running to a certain post set by Peter Mikel and Duncan Mikel, to his own use, and the said Peter Mikel is to pay my son Duncan Mikel the sum above mentioned within the term of one year after my wife's death.

7th. I give and bequeath my son Charlse Mikel the right and possession of the rear part of the east half of lot number ninety-six in the first concession of the said Township of Ameliasburg commencing at the post abovementioned and running to the second concession line, and the said Charles is to pay my daughter Elizabeth Brown twenty-five dollars within four years after my wife's death to her own use.

8th. I do reserve four rods in the centre of Lot number ninety-six in the said concession abovementioned running from the water's edge to the second concession for the good of the public as a road.

9th. I also desire that my just debts be paid out of my moveable property.

10th. I appoint my wife Elizabeth Mikel as Executrix

COPY OF COMMISSION APPOINTING W. C. MIKEL CAPTAIN, No. 2 COMPANY, 15th BATTALION, A. L. I.

Victoria, by the Grace of God, of the United Kingdom of Great Britain and Ireland, QUEEN, Defender of the Faith, &c., &c., &c.

To Our Trusty and Well Beloved Lieutenant William Charles Mikel, GREETING;

Reposing especial confidence in your Loyalty, Courage and Good Conduct, we do hereby constitute and appoint you, during Our Royal pleasure to be Captain in the 15th Battalion "Argyle Light Infantry" of Active Militia, of Our Dominion of Canada taking rank and precedence in the said Battalion from the Twenty-seventh day of February one thousand eight hundred and eighty-five and in the Militia of Our Dominion from the Twenty-seventh day of February one thousand eight hundred and eighty-five.

You are therefore carefully and diligently to discharge the duty of Captain by exercising and well disciplining the Inferior Officers and Men of the said Battalion, and We do hereby command them to obey you as their Captain. And you are to observe and follow all such orders and directions as you shall from time to time receive from Us, or any other of your Superior Officers, according to Law.

Given at Our City of Ottawa, this Ninth day of March in the year of Our Lord one thousand eight hundred and eighty-five, and in the forty-eighth year of Our Reign.

IN WITNESS whereof Our Right Trusty and Entirely Beloved Cousin, the Most Honourable Sir HENRY CHARLES KEITH, Marquis of Lansdowne, in the County of Somerset, Earl of Wycombe, of Chipping Wycombe, in the County of Bucks, Viscount Caln and Calnstone in the County of Wilts, and Lord Wycombe, Baron of Chipping Wycombe, in the County of Bucks, in the Peerage of Great Britain; Earl of Kerry and Earl of Shelburne, Viscount Clanmaurice and Fitzmaurice, Baron of Kerry, Lixnaw and Dunkerron, in the Peerage of Ireland; Knight Grand Cross of Our Most Distinguished Order of Saint Michael and Saint George; Our Governor-General of Canada, hath hereunto set his hand and seal the day and year last above mentioned, at Ottawa aforesaid.

BY COMMAND.

"W. POWELL"
Colonel,
Adjutant General of Militia.

CAPT. W. C. MIKEL
No. 2, Co., 15th Battalion A.L.I.

SERVICE ROLLS

No. 2 Company, 15th Battalion, Argyle Light Infantry, Belleville

Captain W. C. Mikel
Lieutenant Chas. M. Reid
Lieutenant J. F. Wills
2nd Lieut. Lionel M. Parker
2nd Lieut. Mcg. Young
Sgt. Major H. E. Burdett
O. R. Clerk, George Frizone
Color Sgt. Thos. Coleman
Color Sgt. F. W. Strong
Sergeant F. W. Ferguson
Sergeant J. E. Flewelling
Sergeant P. H. McArthur
Sergeant Alex. Robertson
Corporal S. M. Daley
Corporal C. C. McCullough
Corporal Robert J. Orr
Corporal George Wilson
Lance Corp. A. E. Lewis
Lance Corp. L. Wallbridge
Bugler H. S. Price

Private

Acton, W. H.
Ardley, W. E.
Austin, H.
Austin, P.
Arnott, R.
Bonisteel, P. J.
Bullen, A. W.
Burrell, E.
Coleman, A. H.
Cunningham, E. A.
Collins, J.
Cornelius, A.
Chatterson, R. L.
Dickens, B. F.
Doyle, E.
Dunbar, J. R.
Dixon, Wm.

Private

Madden, W. S.
Mills, S.
Morton, W.
Manley, M.
Moon, C. H.
McCullough, I.
McCaughey, F. G.
McLean, A. W.
McDonald, H. B.
McDonald, J. N.
McGuire, James
Naylor, E.
Oliver, F. G.
Ostrom, B. G.
Parker, H.
Pearce, Geo.
Rogers, J. T.

Darney, A.
Elliott, R. L.
Elliott, A. R.
Eaton, A. J.
Fleming, J. S.
Gillard, M. J.
Gordon, R. H.
Garratt, W. H.
Gibson, J.
Hulme, H. D.
Hains, E. K.
Hudgins, O.
Harry, J.
Hampton, H.
Halliwell, E.
Houston, W. A.
Hawkins, A.
Howard, E.
Hall, C. B.
Jacobs, R.
Jellett, E. H.
Juno, T.
Koelle, H.
Knight, G. H.
Linklater, Wm.
Lingham, Geo. W.
Laslett, F. C.
Lingham, W. A.
Mackay, F. D.
Reeves, E.
Read, C. H.
Roberts, V. M.
Roberts, R. W.
Rees, J. E.
Stanton, H. O.
Smyth, R. G.
Sutherland, H. J.
Scott, A.
Sinclair, D. V.
Smith, R.
Sylephant, M. D.
Sellow, W. B.
Thomas, W.
Thomson, S. C.
Tannahill, J. F.
Tamblyn, M.
Thrasher, G. D.
Tickell, E. H.
Van Koughnet, G.
Vidal, H. F.
Vanallan, R.
Wills, A. E.
Walker, Alex. R.
Wright, M.
Wallbridge, D. S.
Warner, S. C.
Wallbridge, H.
Williams, A. E.

GRADUATION TRINITY UNIVERSITY

W. C. Mikel on his graduation from Trinity University as Bachelor of Civil Law. (B.C.L.)

BACHELOR OF CIVIL LAW (B.C.L.) TRINITY UNIVERSITY

(Crest)

UNIVERSITAS S. S. TRINITATIS
apud
TORONTONENSES

Omnibus ad quos Praesentes Literae prevenerint
Salutum,

Nos, Procancellarius et Registrarius Academiae Universitatis, S. S. Trinitatis apud Torontonenses Testamur,

GULIELMUM CAROLUM MIKEL

die undevicesimo mensis Octobris Anno Domini Millesimo Octingentesimo nonagesimo Septimo in gradium

BACCALAUREI in JURE CIVILI

praestitis prius omnibus Excercitiis per leges et consuetudines Academiae requisitis admissum fuisse.

In cujus rei Testimonium manus nostras et Sigillum Collegii nostri apposuimus die undevicesimo mensis Octobris Anno Domini Millesimo Octingentesimo Nonagesimo Septimo.

"Gulielmus Jones",
Doctor in Jure Civili,
Registrarius.

Seal of Trinity University

"Edwardus A. Welch",
Doctor in Jure Civili,
Procancellarius.

Translation

TRINITY UNIVERSITY AT TORONTO

To all to whom these presents come, greeting,

We the Vice Chancellor and Registrar of Trinity University at Toronto

WITNESSETH that WILLIAM CHARLES MIKEL on the nineteenth day of the month of October in the year of Our Lord one thousand eight hundred and ninety-seven was admitted to the degree of BACHELOR of CIVIL LAW after having passed all the Examinations required by the laws and customs of our College.

IN TESTIMONY whereof we have set our hands and the Seal of our College on this nineteenth day of

the month of October in the year of Our Lord one thousand eight hundred and ninety-seven.

"William Jones",
Doctor of Civil Law,
Registrar.

Seal of
Trinity
University

"Edward A. Welch",
Doctor of Civil Law,
Vice Chancellor.

KING'S COUNSEL (K.C.) COMMISSION

(seal) "Wm. Mortimer Clark" (Ensign)

EDWARD THE SEVENTH, by the Grace of God, of the United Kingdom of Great Britain and Ireland and of the British Dominions beyond the Seas, King, Defender of the Faith, Emperor of India.

TO WILLIAM CHARLES MIKEL

of Osgoode Hall, Esquire, B.C.L., (For;) Barrister-at-Law, and to all to whom these Presents shall come,

GREETING:

KNOW YE that reposing trust and confidence in the loyalty, integrity and ability of the said William Charles Mikel WE HAVE ASSIGNED, CONSTITUTED AND APPOINTED and by these Presents do assign, constitute and appoint him the said

WILLIAM CHARLES MIKEL

to be one of Our Counsel learned in the Law for Our Province of Ontario.

TO HAVE, HOLD, EXERCISE AND ENJOY the said Office unto him the said William Charles Mikel for and during Our pleasure; together with the rank and precedence and all and singular the rights, fees, profits, privileges and advantages unto the said Office belonging or in anywise appertaining, having and taking such rank and precedence as such Counsel from the day of the date of these Presents in all the Courts of Our said Province, next after Our Counsel learned in the Law for the Province of Ontario appointed by Us on the twenty-seventh day of May, 1902, and, as between the several Counsel whose Commissions bear even date herewith, having and taking rank and precedence according to the date and respective dates of his and their being called to the Bar of Our said Province.

IN TESTIMONY WHEREOF, We have caused these Our Letters to be made Patent, and the Great Seal of Our Province of Ontario to be affixed;

WITNESS: His Honour Sir William Mortimer Clark, Knight, &c., &c., &c., Lieutenant-Governor of Our Province of Ontario, at Our Government House, in Our City of Toronto, in Our said Province, this twentieth day of January, in the year of Our Lord one thousand nine hundred and eight, and in the Seventh year of our Reign.

BY COMMAND

(Sgd.) W. J. HANNA,
Provincial Secretary.

MAGISTRATE'S COMMISSION
City of Belleville

(seal) (Coat of Arms) "H. Cockshutt"

Province of Ontario

GEORGE THE FIFTH by the Grace of God of the United Kingdom of Great Britain and Ireland and of the British Dominions beyond the Seas, King Defender of the Faith, Emperor of India

TO WILLIAM CHARLES MIKEL of the City of Belleville, Esquire, K.C. Greeting

KNOW YOU that having confidence in your Loyalty, Zeal and Integrity and in pursuance of the provisions and by the authority of the Statute in that behalf made and enacted, we have thought fit to nominate and appoint and by these Presents do NOMINATE AND APPOINT you, the said William Charles Mikel to be

POLICE MAGISTRATE

in and for the said City of Belleville in the room and stead of S. Masson, K.C., deceased.

TO HAVE, HOLD, OCCUPY, POSSESS AND ENJOY the said Office of Police Magistrate during Our pleasure and your residence within Our Province of Ontario together with ALL AND SINGULAR the rights, privileges, emoluments, fees and perquisites which to the said Office belong or of right appertain.

IN TESTIMONY WHEREOF We have caused these Our Letters to be made Patent and the GREAT SEAL OF OUR PROVINCE OF ONTARIO to be hereunto affixed.

WITNESS: HIS HONOUR HENRY COCKSHUTT

Lieutenant-Governor of Our Province of Ontario.

At Our Government House in Our City of Toronto in Our said Province this fifteenth day of December in the year of Our Lord one thousand nine hundred and twenty-six and in the seventeenth year of Our Reign.

By Command. (Signed) L. GOLDIE,
Provincial Secretary.

(Signed) WILLIAM H. PRICE,
Attorney General.

MAGISTRATE'S COMMISSION
County of Hastings

(seal) (Coat of Arms) (Sgd.) W. D. Ross

Province of Ontario

GEORGE THE FIFTH by the Grace of God of the United Kingdom of Great Britain and Ireland and of the British Dominions beyond the Seas, King Defender of the Faith, Emperor of India

TO WILLIAM CHARLES MIKEL, Esquire, K.C.

Police Magistrate for the City of Belleville. Greeting. KNOW YOU that having special trust and confidence in your Loyalty, Integrity and Ability and in pursuance of the provisions and by the authority of the Statute in that behalf made and enacted We have thought fit to nominate and appoint and by these Presents do NOMINATE AND APPOINT you, the said William Charles Mikel, to be

POLICE MAGISTRATE

in and for the County of Hastings.

TO HAVE, HOLD, OCCUPY, POSSESS AND ENJOY the said Office during Our pleasure and your residence within Our Province of Ontario together with all and singular the rights, privileges, emoluments, fees and perquisites which to the said office belong, or of right appertain. In TESTIMONY WHEREOF We have caused these Our Letters to be made Patent and the Great Seal of Our Province of Ontario to be hereunto affixed.

WITNESS: HIS HONOUR WILLIAM DONALD ROSS
Lieutenant-Governor of Our Province of Ontario.
At Our Government House in Our City of Toronto in Our said Province this fourth day of February in the year of Our Lord one thousand nine hundred and twenty-seven and in the seventeenth year of Our Reign.

BY COMMAND

(Sgd.) L. GOLDIE,
Provincial Secretary.
(Sgd.) WILLIAM H. PRICE,
Attorney General.

COPY OF COMMISSION APPOINTING W. C. MIKEL, K.C., LOCAL MASTER

(Seal) (Sgd.) W. D. Ross.

COAT OF ARMS
PROVINCE OF ONTARIO

GEORGE THE FIFTH by the Grace of God of Great Britain, Ireland and the British Dominions beyond the Seas, King, Defender of the Faith, Emperor of India.
TO WILLIAM CHARLES MIKEL, of the City of Belleville, in the County of Hastings, Esquire, B.C.L., K.C. GREETING

KNOW YOU that having special trust and confidence in your Loyalty, Integrity and Ability and in pursuance of the provisions and by the authority of the Statute in that behalf made and enacted WE have thought fit to nominate and appoint and by these Presents DO NOMINATE AND APPOINT you the said William Charles Mikel to be LOCAL MASTER of the Supreme Court of Ontario in and for the said County of Hastings, in the room and stead of S. S. Lazier, deceased.

TO HAVE, HOLD, OCCUPY, POSSESS AND ENJOY the said office during Our pleasure and your residence within Our Province of Ontario, TOGETER WITH ALL AND SINGULAR the rights, privileges, emoluments, fees and perquisites which to the said office belong, or of right appertain.

IN TESTIMONY WHEREOF We have caused these Our Letters to be made Patent and the Great Seal of Our Province of Ontario to be hereunto affixed.
WITNESS The Honourable WILLIAM DONALD ROSS, Lieutenant-Governor of Our Province of Ontario.

At Our Government House in Our City of Toronto in Our said Province this sixteenth day of October in the year of Our Lord one thousand nine hundred and twenty-eight and in the nineteenth year of Our Reign.

BY COMMAND (Sgd.) L. Goldie,
Provincial Secretary.

COPY OF APPOINTMENT OF W. C. MIKEL, K.C. AS SPECIAL EXAMINER BY THE SUPREME COURT OF ONTARIO

(COAT OF ARMS) ONTARIO

TO:

William Charles Mikel, of the City of Belleville, in the County of Hastings, Local Master of the Supreme Court of Ontario, at the City of Bellevlle.

AND to all to whom these presents shall come,

Greeting:

KNOW YE that by virtue of the power vested in us, WE, the Judges of the Supreme Court of Ontario, confiding in your integrity and ability have constituted and appointed and by these presents do constitute and appoint you the above named William Charles Mikel to be a special examiner in the City of Belleville, in and for the County of Hastings with power to do and perform all such acts and duties as are incidental to the said office of Special Examiner, in the said County of Hastings, and to hold and enjoy the said office of Special Examiner together with all and singular, the rights, fees, profits and privileges thereunto belonging and appertaining during our pleasure.

IN WITNESS WHEREOF the Chief Justice of Ontario hath set his hand, and the seal of the said Court has been hereunto affixed, this Fifth day of November, One Thousand Nine Hundred and Twenty-eight.

(Sgd.) W. MULOCK,
(Seal) Chief Justice of Ontario.

COPY D.D.G.M. CERTIFICATE

Grand Lodge, A.F. & A.M. of Canada

In the Province of Ontario

THIS IS TO CERTIFY that at the Annual communication of the Grand Lodge of Ancient Free and Accepted Masons of Canada, in the Province of Ontario, held at the City of Toronto, on the nineteenth day of July, A.L. 5934, A.D. 1934, Right Worshipful Brother William C. Mikel, K.C., was elected to the office of

DISTRICT DEPUTY GRAND MASTER

Given under my hand and the Seal of the Grand Lodge, at the City of Hamilton, in the Province of Ontario, Dominion of Canada, this nineteenth day of July, A.L. 5934, A.D. 1934.

(Signed) A. W. LOGAN,
Grand Secretary.

CERTIFICATE OF LIFE MEMBERSHIP IN THE UNITED EMPIRE LOYALISTS' ASSOCIATION OF CANADA OF W. C. MIKEL

LIFE MEMBER

Crown
G R
III

N.B.: Those Loyalists who have adhered to the Unity of the Empire and joined the Royal Standard before the Treaty of Separation in the year 1873 and all their Children and their Descendants by either sex are to be distinguished by the following Capitals affixed to their names:

U. E.

Alluding to their great principle, the Unity of Empire.

No. 546

CREST

United Empire Loyalists Association of Canada

This is to certify

that

WILLIAM CHARLES MIKEL, B.C.L., K.C.,

being of

United Empire Loyalist Descent

has been regularly proposed, balloted for, and elected a member of this association.

Given under our hands at the head office of the association, Toronto, this 22nd day of December, 1930.

"V. MacLean Howard"
President.

"H. H. VanWart"
Secretary.

LIST OF MILITARY, PROFESSIONAL, JUDICIAL AND OTHER APPOINTMENTS OF W. C. MIKEL

Military

W. C. Mikel joined the 15th Battalion, Argyle Light Infantry at 13 years of age as a private. Was afterwards in succession commissioned 2nd lieut., lieutenant and captain. Volunteered for service in late European War, but was rejected and acted as adjudant of Belleville Homeguard organized in 1915, and assisted in recruiting different battalions.

Municipal

Was appointed to the office of auditor for City of Belleville, later, City Clerk, City Solicitor, Solicitor for Co. of Hastings. Was elected Alderman and later Mayor of the City for the years 1924 and 1925. Elected president of Ontario Municipal Association 1907-1908.

Professional.

Crown Prosecutor for the City of Toronto, Hamilton, Ottawa, Windsor, Peterborough, Kingston, Cornwall, Brockville, Napanee, Picton, Cobourg, Lindsay, Welland, Bracebridge. Acted for C.N.R. and for C.P.R. in investigating titles when these railways were constructed through the Belleville District. Appeared before committees of the legislature and of parliament on private bills and other matters. Vice-Pres. U.E.L. Assoc. of Canada 1928. Pres. Quinte U.E.L. Society and Pres. Quinte Pioneers.

Former President Ont. Bar Association, 1911-12, Pres. Co. of Hastings Law Library Assoc. Former Solicitor Children's Aid Society, Red Cross Society, Women's Christian Assoc. Created King's Counsel 1908.

Judicial

Former Magistrate City of Belleville and of Co. of Hastings. Local Master of Supreme Court of Ont. at Belleville. Past Pres. Ont. Magistrate Association. Special Examiner. Designated Judge of Juvenile Court.

Fraternal

Past Master Moira No. 11, G.L.C.O., A.F.&A.M., Past D.D.G.M. Past First Principal Moira Chapter No. 11 G.C.C. Past President Can. Fraternal Assoc.

"Let all the ends thou aimest at,
Be thy God's, thy country's and truth's."
—Shakespeare.

GODLOVE MIKEL CREST

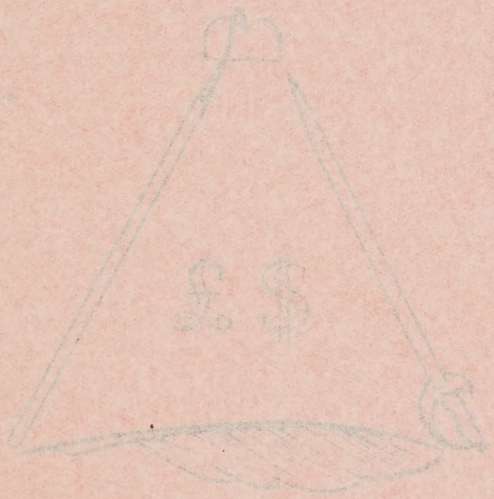

WORK, FIGHT, STUDY, SAVE,
IMPROVE EVEN DUNCE OR KNAVE.

"Let all the ends thou aimest at,
Be thy God's, thy country's and truth's."
—Shakespeare.

GODLOVE MIKEL CREST

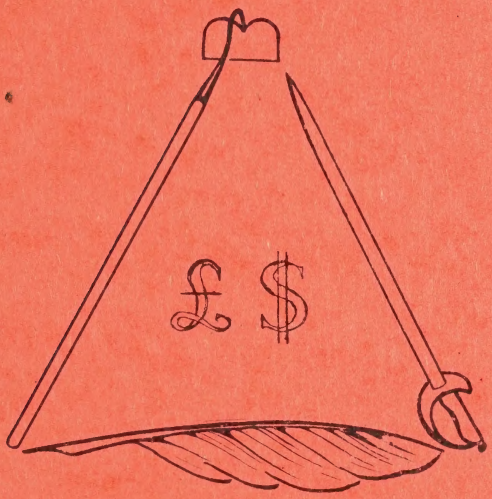

WORK, FIGHT, STUDY, SAVE,
IMPROVE EVEN DUNCE OR KNAVE.

THE QUINTE SUN, TRENTON